

CORK AREA COMMUTER RAIL - GLOUNTHAUNE to MIDLETON TWIN TRACK

Location Plans 9 to 12

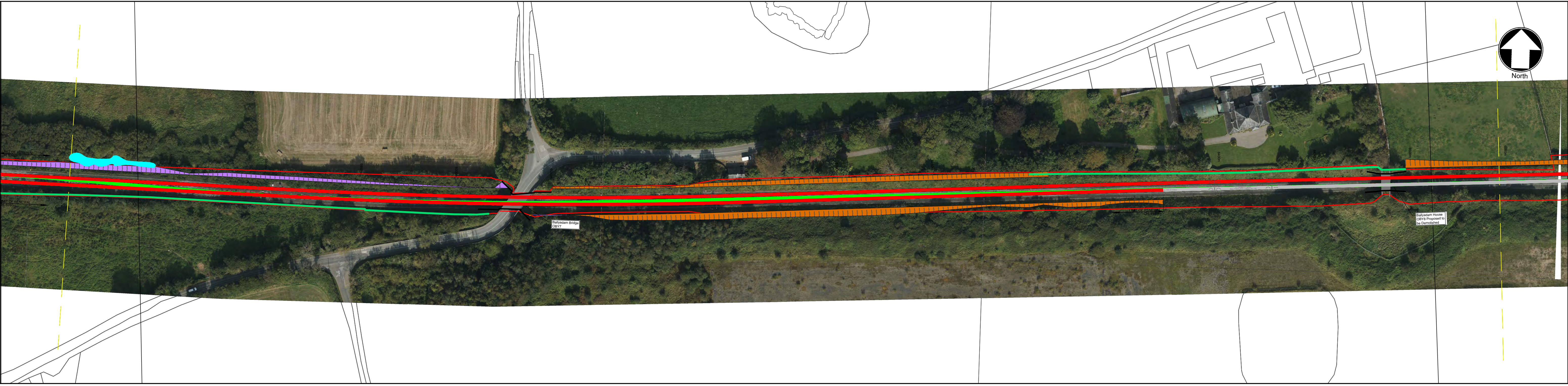
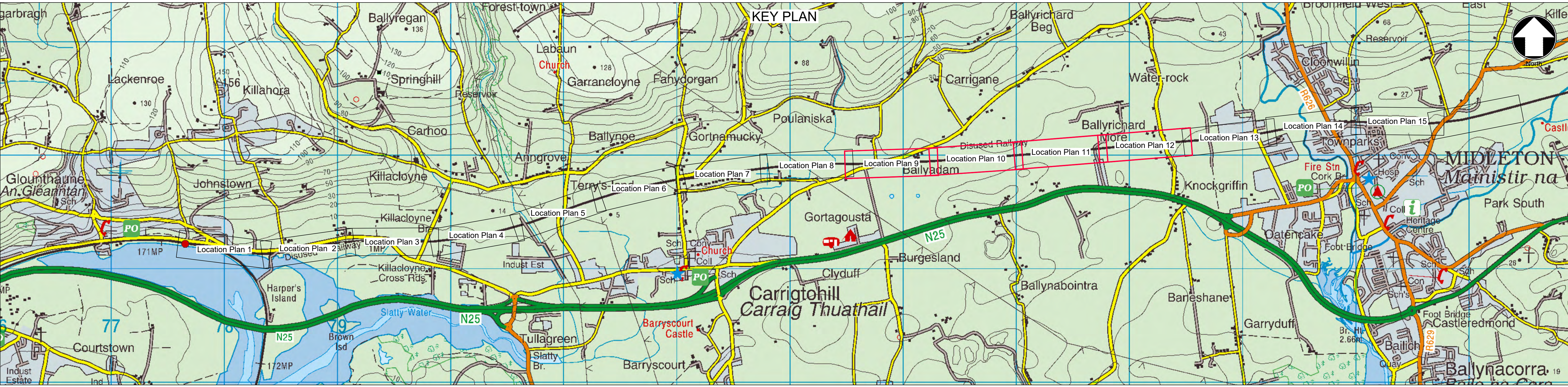

LEGEND

- STRUCTURES
- EXISTING LINES
- EXISTING TRACK SLUED OR MODIFIED
- SIDINGS
- PROPOSED TRACKWORK
- TRACKWORK TO BE REMOVED
- PROPOSED EMBANKMENT IN CUT
- PROPOSED EMBANKMENT IN FILL

- EXISTING IE SITE BOUNDARY
- SPECIAL AREAS OF CONSERVATION (SAC)
- SPECIAL PROTECTION AREAS (SPA)
- PROPOSED NATURAL HERITAGE AREAS (PNHA)
- ACA (2022)
- RIVER WATERBODY
- RECORD OF PROTECTED STRUCTURES
- NATIONAL INVENTORY OF ARCHITECTURAL HERITAGE
- SITES & MONUMENTS RECORD with Zone

© Ordnance Survey Ireland/Government of Ireland.
Ordnance Survey Ireland Licence Number 2022/OSI_NMA_180
National Transport Authority.

MOTT MACDONALD

TPI TRANSPORT FOR IRELAND

Riadas na hÉireann
Government of Ireland

Tionscadal Éireann
Project Ireland
2040

Iarnród Éireann
Infrastructure

ANTA
Department of Transport,
Tourism and Sport

NTA
Udarás Náisiúnta Iompair
National Transport Authority

CIE