

CORK AREA COMMUTER RAIL - GLOUNTHAUNE to MIDLETON TWIN TRACK

Location Plans 5 to 8

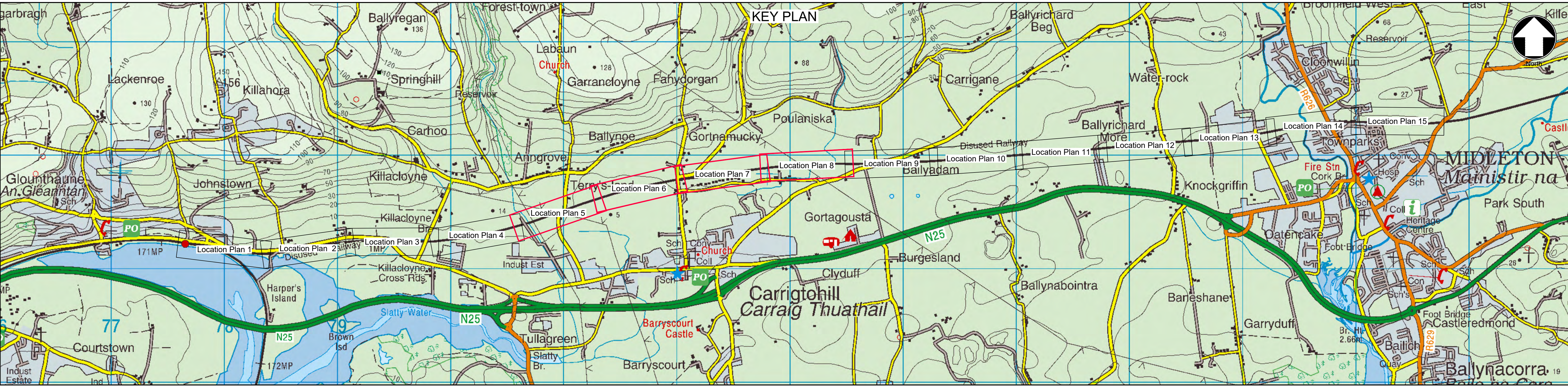

LOCATION PLAN 5

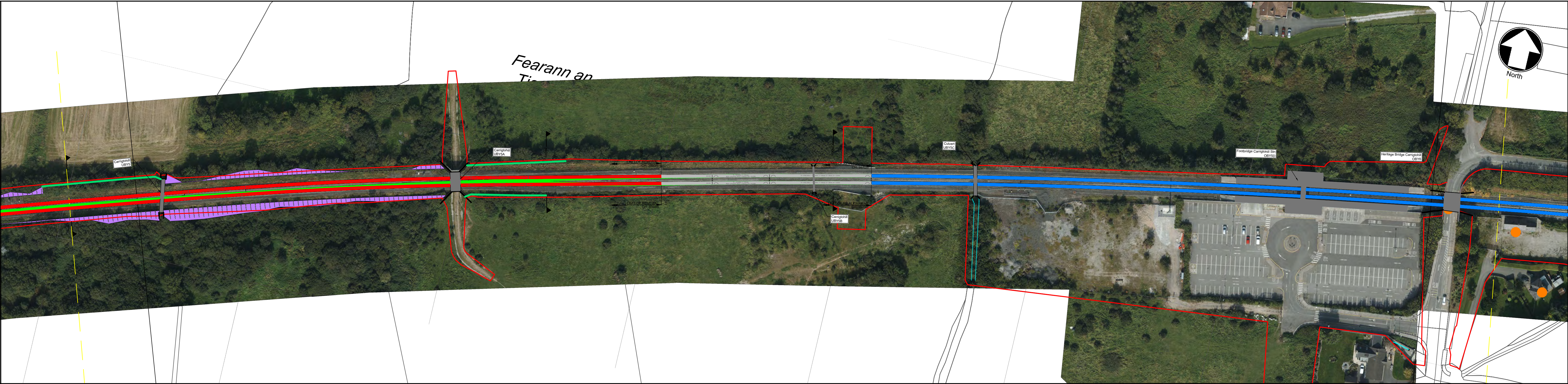

LOCATION PLAN 6



LOCATION PLAN 7

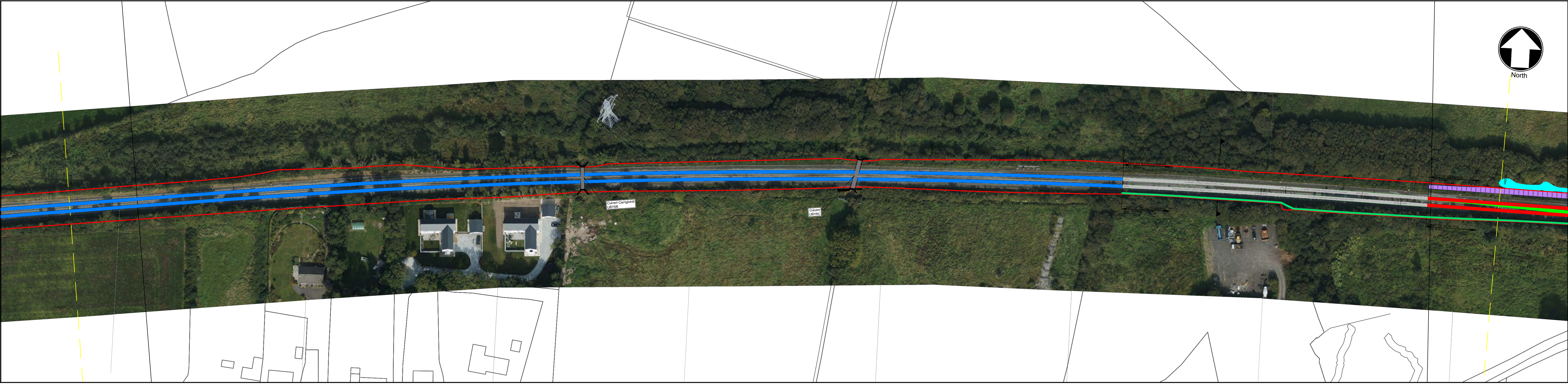

LOCATION PLAN 8

LEGEND

	STRUCTURES		EXISTING IE SITE BOUNDARY
	EXISTING LINES		SPECIAL AREAS OF CONSERVATION (SAC)
	EXISTING TRACK SLUED OR MODIFIED		SPECIAL PROTECTION AREAS (SPA)
	SIDINGS		PROPOSED NATURAL HERITAGE AREAS (pNHA)
	PROPOSED TRACKWORK		ACA (2022)
	TRACKWORK TO BE REMOVED		RIVER WATERBODY
	PROPOSED EMBANKMENT IN CUT		RECORD OF PROTECTED STRUCTURES
	PROPOSED EMBANKMENT IN FILL		NATIONAL INVENTORY OF ARCHITECTURAL HERITAGE
			SITES & MONUMENTS RECORD with Zone

© Ordnance Survey Ireland/Government of Ireland.
Ordnance Survey Ireland Licence Number 2022/OSI_NMA_180
National Transport Authority.