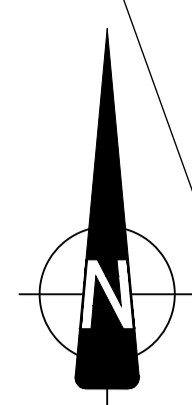

**FIGURE 2B  
XC187 - FANTSTOWN**

**NOTES:**

1. ALL DIMENSIONS ARE IN METRES UNLESS OTHERWISE STATED



**LEGEND**

— IRISH RAIL LAND OWNERSHIP

**DRAWING PREPARED BY:**

**NAME:** JOHN ROCKS  
**COMPANY:** JACOBS ENGINEERING UK LTD.  
**ADDRESS:** SECOND FLOOR, ROCHESTER BUILDING, 28 ADELAIDE STREET, BELFAST

**LOCATION PLAN**

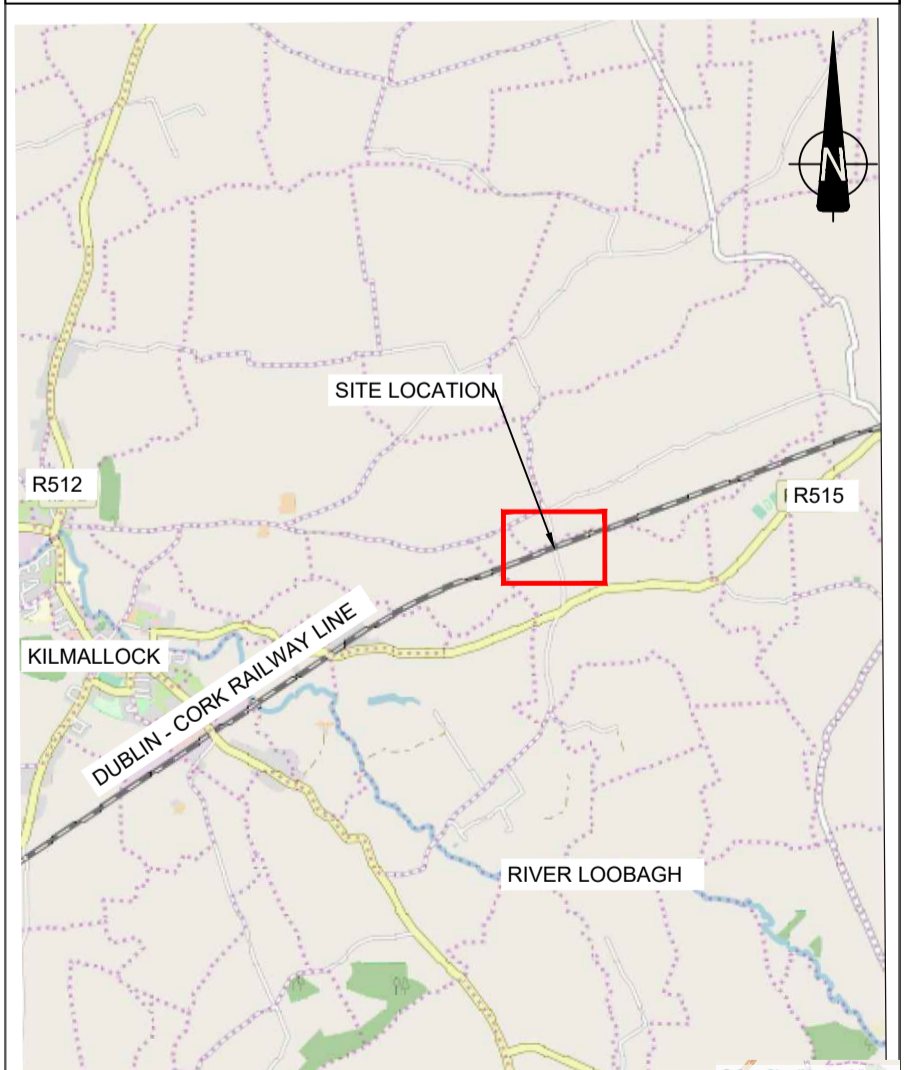

SCALE 1:50,000

© Ordnance Survey Ireland. All rights reserved. Licence number EN 0039719

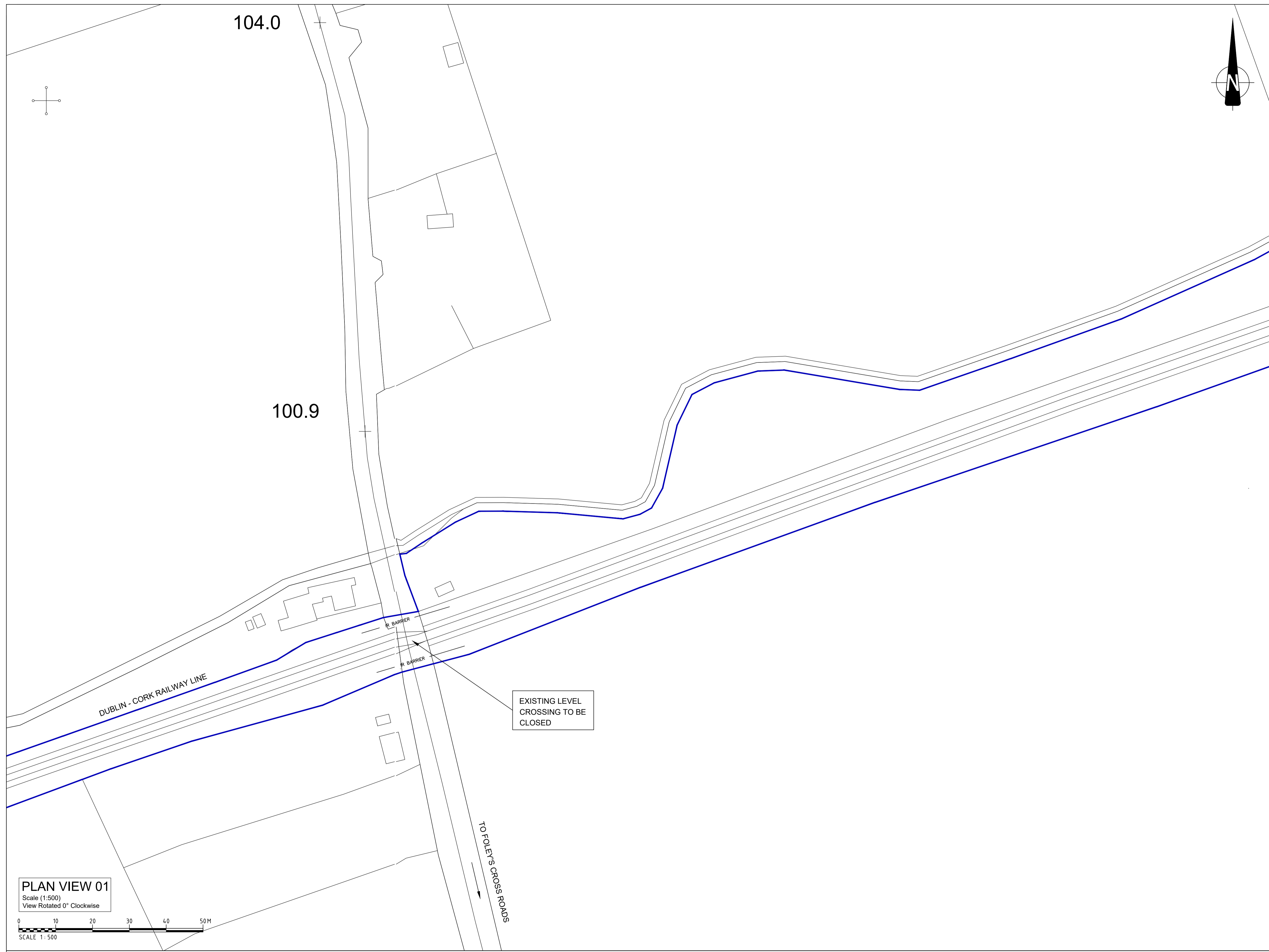

**PLAN VIEW 01**  
 Scale (1:500)  
 View Rotated 0° Clockwise

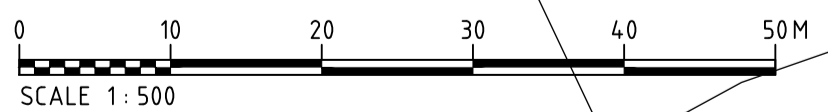

SCALE 1: 500

EXISTING LEVEL  
 CROSSING TO BE  
 CLOSED

TO FOLEY'S CROSS ROADS



Rev	By	Date	Description
0	CT	SEP '20	ISSUE FOR COMMENT
1	AB	MAR '21	FINAL

Project: CORK LINE LEVEL CROSSINGS			
Component: RAILWAY ORDER SCHEDULE DRAWING			
Title: EXISTING SITE LAYOUT PLAN - XC187 FANTSTOWN			
Designed: SK	File Name: -	Drawing No. 32111000-JAC-LUH-XC187-DR-CH-0002	
Drawn: CT	Original scales: PLAN 1:500 @ A1		
Checked: FMD	Date: MAR '21		