

# FIGURE 4B XC209 - BALLYHEA

- NOTES:**
- ALL DIMENSIONS ARE IN METRES UNLESS OTHERWISE STATED
  - PLEASE REFER TO THE CORRESPONDING:  
JUNCTION SLIGHTLINE DRAWING:  
32111000-JAC-HSR-XC209-DR-CH-0001  
DRAINAGE DRAWING:  
32111000-JAC-HDG-XC209-DR-CD-0001

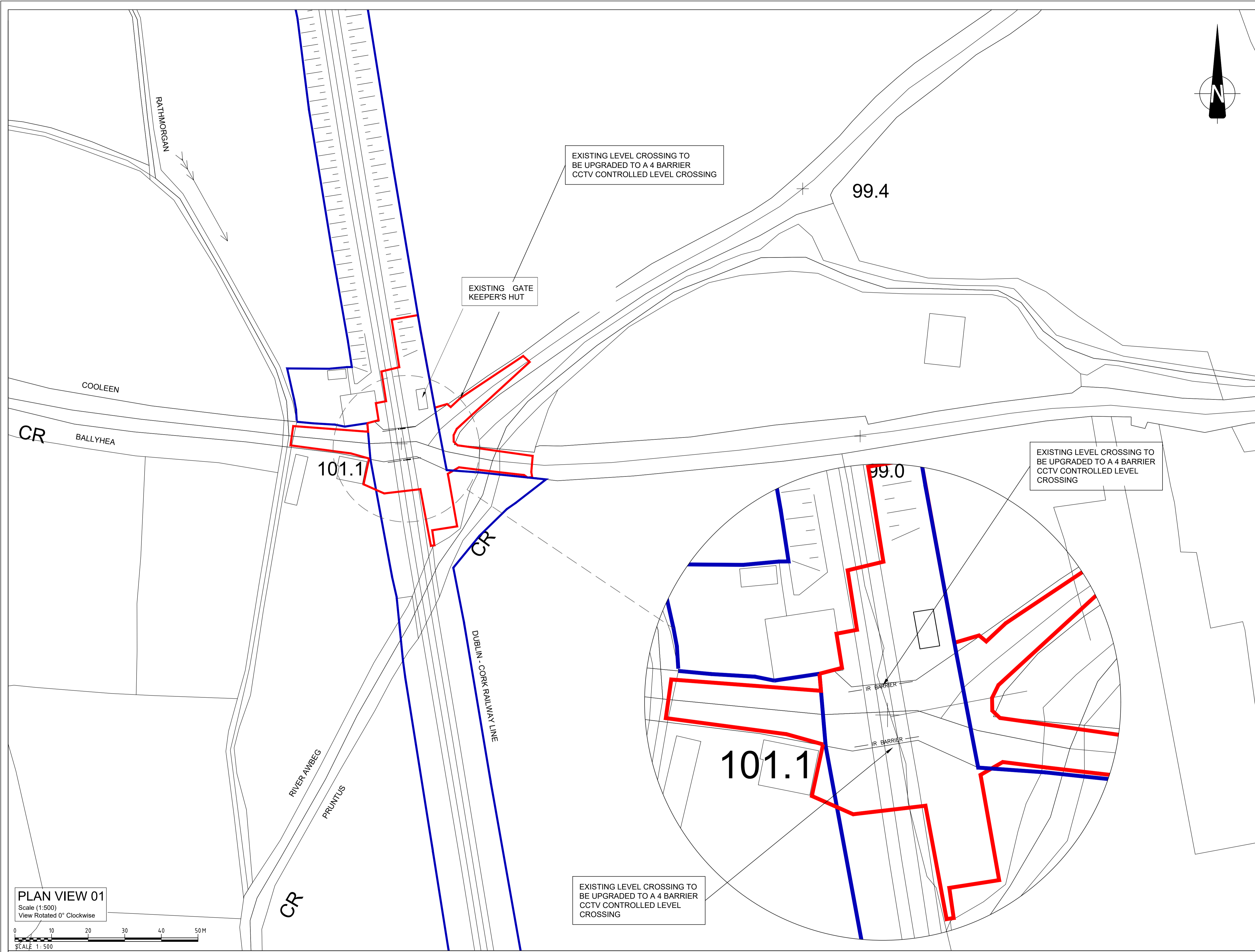
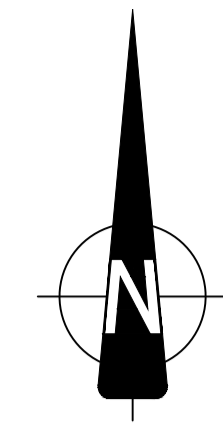

**LEGEND**

- PROPOSED ROAD ALIGNMENT
- RED LINE BOUNDARY
- IRISH RAIL LAND OWNERSHIP
- IR BARRIER
- EXISTING IR BARRIER

**DRAWING PREPARED BY:**

**NAME:** JOHN ROCKS  
**COMPANY:** JACOBS ENGINEERING UK LTD.  
**ADDRESS:** SECOND FLOOR, ROCHESTER BUILDING, 28 ADELAIDE STREET, BELFAST

**LOCATION PLAN**

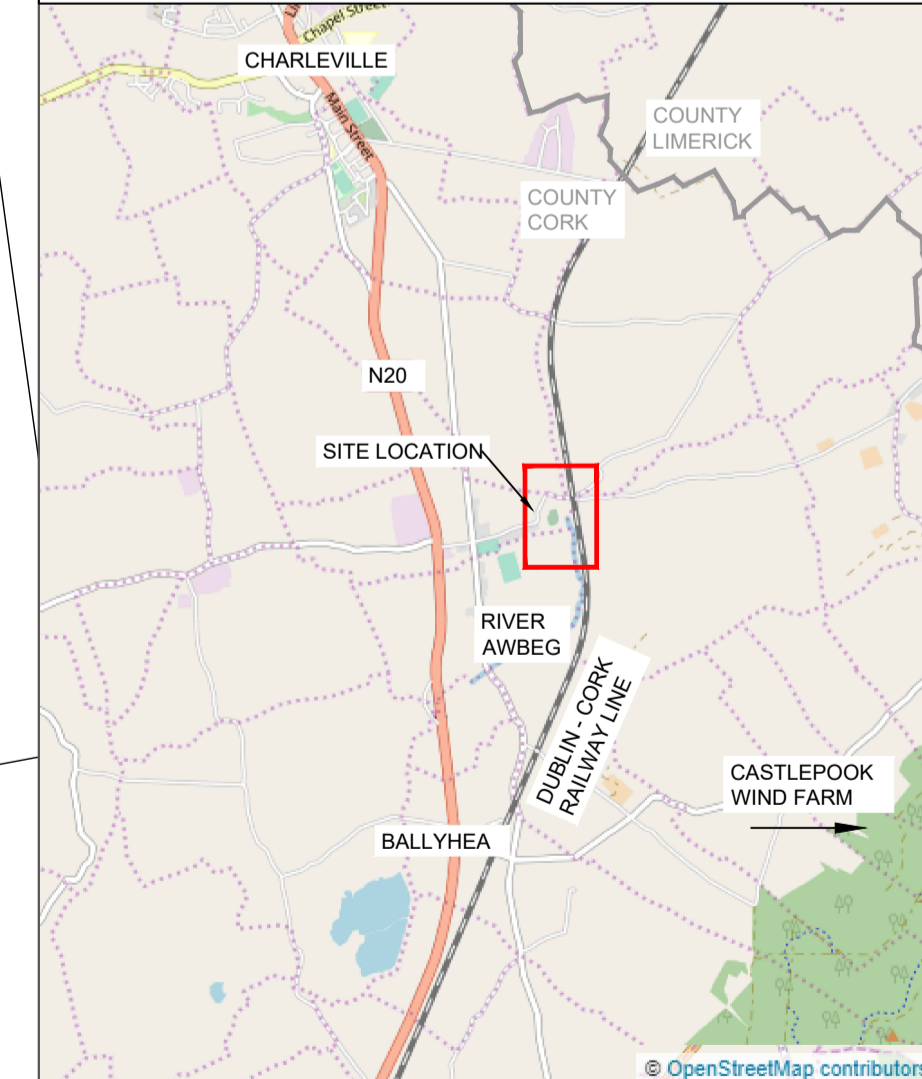

SCALE 1:50,000  
© Ordnance Survey Ireland. All rights reserved. Licence number EN 0039719

**PLAN VIEW 01**  
Scale (1:500)  
View Rotated 0° Clockwise

SCALE 1:500



Rev	By	Date	Description
0	JR	OCT '20	ISSUE FOR COMMENT

Project: CORK LINE LEVEL CROSSINGS	
Component: RAILWAY ORDER EIA	
Title: EXISTING SITE PLAN - XC209 BALLYHAY	
Designed: SK	File Name: -
Drawn: JR	Original scales: PLAN 1:500 - A1
Checked: FMD	Date: OCT '20
Drawing No: 32111000-JAC-HGN-XC209-DR-CH-0003	