

# NTS FIGURE 11A XC211 - NEWTOWN

**NOTES:**

- ALL DIMENSIONS ARE IN METRES UNLESS OTHERWISE STATED

**LEGEND**

- PROPOSED ROAD ALIGNMENT
- PROPOSED FOOTWAY PAVEMENT
- PROPOSED STRUCTURE
- WAYLEAVE - RIGHT OF WAY
- RED LINE BOUNDARY
- IRISH RAIL LAND OWNERSHIP
- PROPOSED SAFETY BARRIER
- PROPOSED PEDESTRIAN GUARDRAIL
- PROPOSED FENCELINE
- PROPOSED GATE
- LP LAMP POST
- [ ] MASONRY WALL [ ] PROPOSED MASONRY WALL
- IR BARRIER — EXISTING IR BARRIER
- PALISADE GATE — PALISADE GATE
- OT — EXISTING OVERHEAD TELECOM
- ESB OH — EXISTING OVERHEAD ESB

**DRAWING PREPARED BY:**

**NAME:** JOHN ROCKS  
**COMPANY:** JACOBS ENGINEERING UK LTD.  
**ADDRESS:** SECOND FLOOR, ROCHESTER BUILDING, 28 ADELAIDE STREET, BELFAST

**LOCATION PLAN**

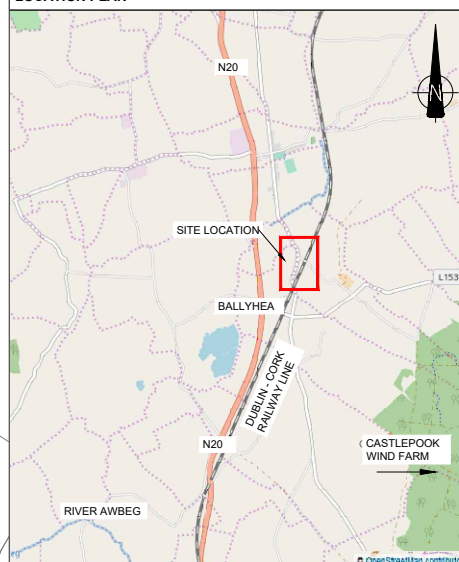

SCALE 1:50,000

© Ordnance Survey Ireland. All rights reserved. Licence number EN 0039719

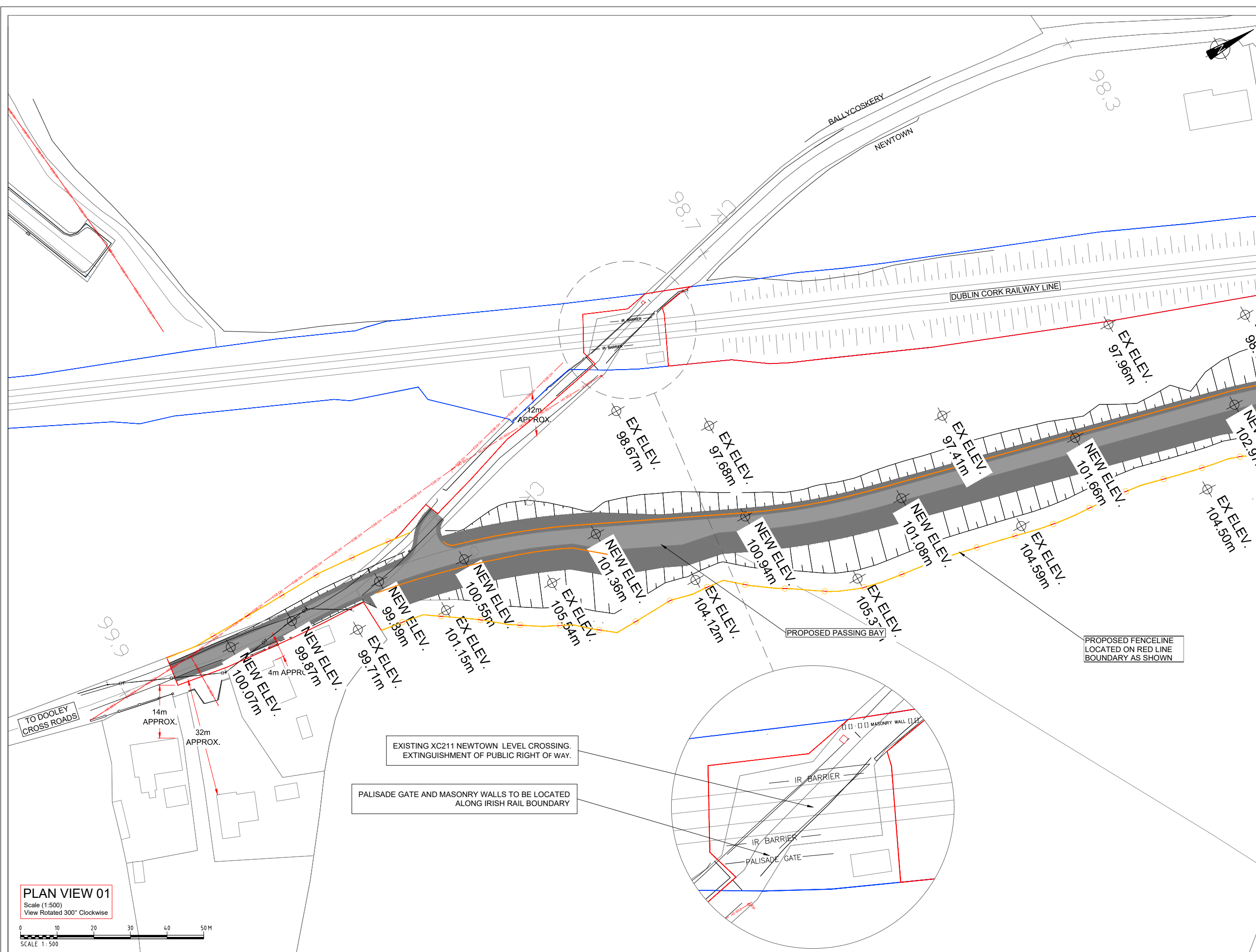

EXISTING XC211 NEWTOWN LEVEL CROSSING.  
EXTINGUISHMENT OF PUBLIC RIGHT OF WAY.

PALISADE GATE AND MASONRY WALLS TO BE LOCATED  
ALONG IRISH RAIL BOUNDARY

PROPOSED FENCELINE  
LOCATED ON RED LINE  
BOUNDARY AS SHOWN

**PLAN VIEW 01**

Scale (1:500)  
View Rotated 300° Clockwise

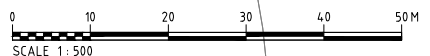

SCALE 1:500



Rev	By	Date	Description
0	JR	NOV '20	DRAFT ISSUE FOR COMMENT
1	AB	DEC '20	MINOR AMENDMENTS

Project:	CORK LINE LEVEL CROSSINGS		
Component:	RAILWAY ORDER SCHEDULE DRAWING		
Title:	PROPOSED SITE PLAN - XC211 NEWTOWN		
Designed:	FMD	File Name:	
Drawn:	JR	Original scales:	PLAN 1:500 : A1
Checked:	FMD	Date:	DEC '20
Drawing No.:	32111000-JAC-LUH-XC211-DR-CH-0004I		