

# NTS FIGURE 5A XC201 - THOMASTOWN

## NOTES:

- ALL DIMENSIONS ARE IN METRES UNLESS OTHERWISE STATED

### PLAN VIEW 01

Scale (1:500)  
View Rotated 330° Clockwise

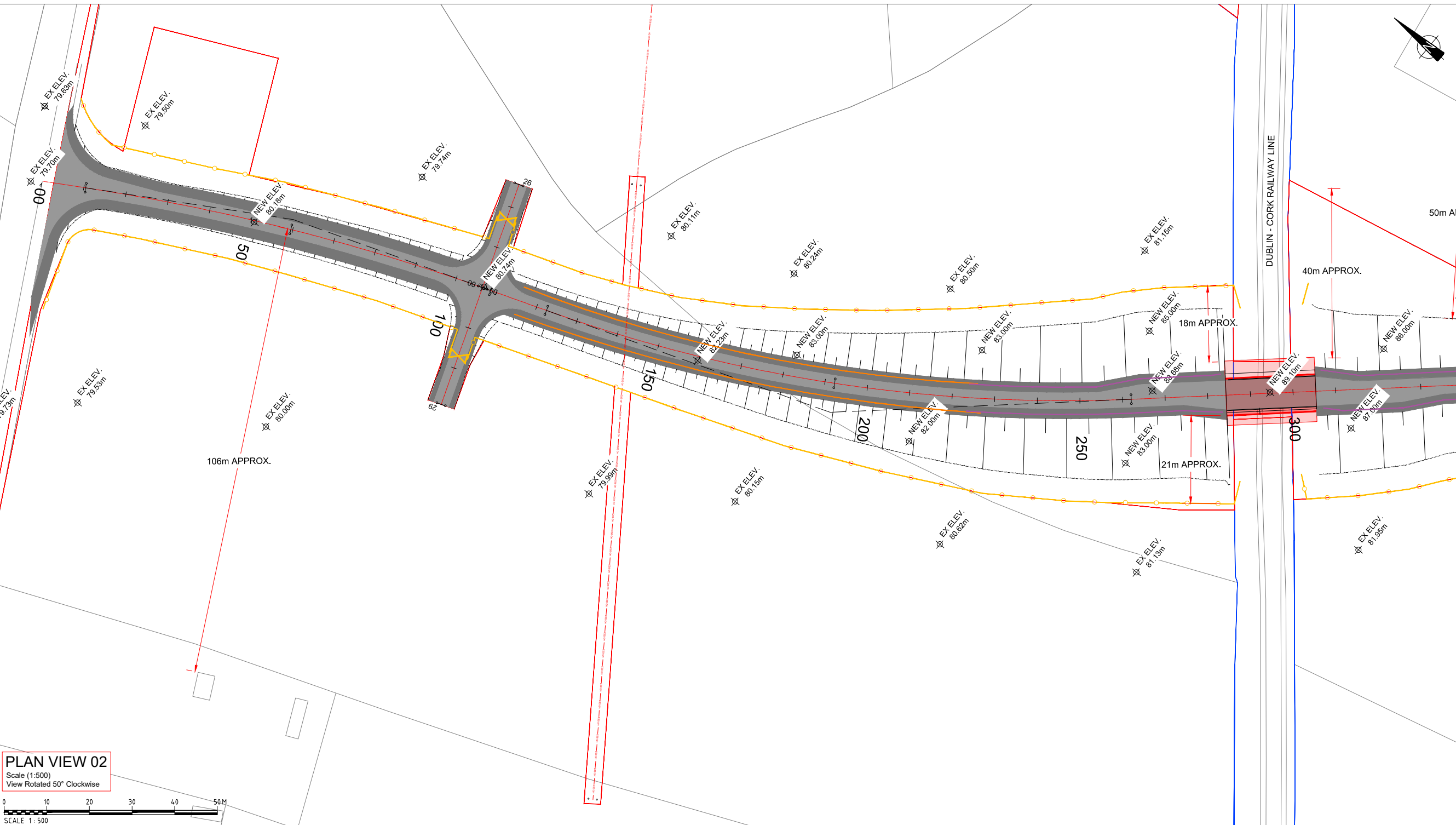
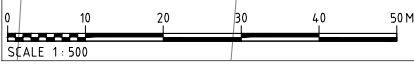

### PLAN VIEW 02

Scale (1:500)  
View Rotated 50° Clockwise

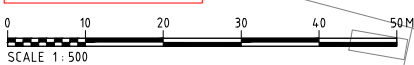

## LEGEND

- PROPOSED ROAD ALIGNMENT
- PROPOSED FOOTWAY PAVEMENT
- PROPOSED STRUCTURE
- WAYLEAVE - RIGHT OF WAY
- RED LINE BOUNDARY
- IRISH RAIL LAND OWNERSHIP
- PROPOSED SAFETY BARRIER
- PROPOSED PEDESTRIAN GUARDRAIL
- PROPOSED FENCELINE
- PROPOSED GATE
- MASONRY WALL
- PROPOSED MASONRY WALL
- IR BARRIER
- EXISTING IR BARRIER
- PALISADE GATE
- EXISTING PALISADE GATE

## DRAWING PREPARED BY:

**NAME:** JOHN ROCKS  
**COMPANY:** JACOBS ENGINEERING UK LTD.  
**ADDRESS:** SECOND FLOOR, ROCHESTER BUILDING, 28 ADELAIDE STREET, BELFAST

## LOCATION PLAN

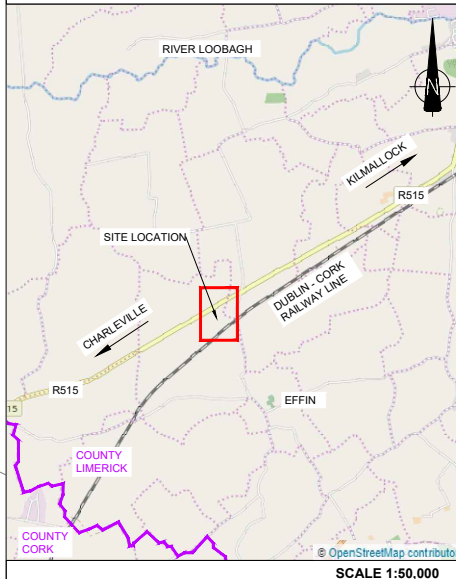

© Ordnance Survey Ireland. All rights reserved. Licence number EN 0039719

Rev	By	Date	Description
0	JR	OCT '20	DRAFT ISSUE FOR COMMENT
1	AB	DEC '20	SITE NOTICES REMOVED
2	AB	APR '21	FINAL

Project:	CORK LINE LEVEL CROSSINGS		
Component:	RAILWAY ORDER SCHEDULE DRAWING		
Title:	PROPOSED SITE PLAN - XC201 THOMASTOWN - SHEET 1 OF 2		
Designed:	SK	File Name:	-
Drawn:	JR	Original scales:	PLAN 1:500 @ A1
Checked:	FMD	Date:	DEC '20
Drawing No.:	32111000-JAC-LUX-XC201-DR-CH-004(I)		

