

No. 50428728 10/24  
© ORDNANCE SURVEY IRELAND/GOVERNMENT OF IRELAND

FUNDED BY THE EUROPEAN UNION. VIEWS AND OPINIONS EXPRESSED ARE HOWEVER THOSE OF THE AUTHOR(S) ONLY AND DO NOT NECESSARILY REFLECT THOSE OF THE EUROPEAN UNION. NEITHER THE EUROPEAN UNION NOR ANY GRANTING AUTHORITY CAN BE HELD RESPONSIBLE FOR THEM.

- NOTES:**
- ALL DIMENSIONS ARE IN METERS UNLESS OTHERWISE STATED
  - USE DIMENSIONS ON DRAWINGS (DO NOT SCALE FROM DRAWINGS)
  - COORDINATES IN ITM
  - ORDNANCE SURVEY IRELAND LICENCE No. 50428728 10/24. SHEET No. 5644-D, 5645-C, 5714-B, 5715-A, AND 5715-B.
  - ALL LEVELS ARE QUOTED RELATIVE TO ORDNANCE DATUM (REFERENCE DATUM) WHERE OD LEVELS ARE USED ON SECTIONS AND ELEVATIONS, THE RESPECTIVE CHART DATUM LEVEL IS NOTED BESIDE THE OD LEVEL IN BRACKETS.
  - ORDNANCE DATUM MALIN mOD

CHART DATUM (mCD)

1.69 m
  - ALL DREDGE SLOPES ARE GRADED BETWEEN 1V:5H TO 1V:10H.
  - ALL BRAKE WATER SLOPES ARE 2V:3H.
  - DRAINAGE SYSTEM, ELECTRICAL, WATER AND WASTE WATER SERVICES OMITTED FOR CLARITY.

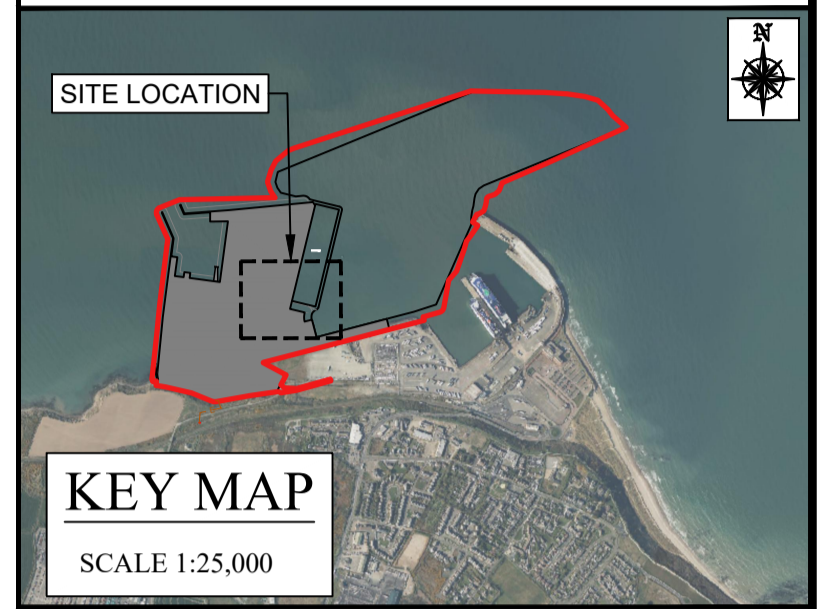

- LEGEND:**
- SITE BOUNDARY UNDER THIS APPLICATION
  - TOTAL BOUNDARY AREA: 803394m<sup>2</sup> (80.3394ha)
  - PLANNING DREDGE BOUNDARY
  - 2.4m HIGH PALISADE FENCE/BARRIER
  - STONE PAVEMENT
  - CONCRETE PAVEMENT
  - TOP OF ROCK ARMOUR
  - BOLLARD
  - WATER SURFACE FLOW ARROW
  - DRAINAGE CREST
  - DRAINAGE VALLEY
  - DRAINAGE MANHOLE
  - EXISTING BATHYMETRIC LEVELS (OD)
  - PROPOSED DREDGE LEVELS (OD)
  - PROPOSED FINISHED GROUND LEVELS (OD)
  - LIGHT MAST 30m
  - LIGHT MAST 30/15m
  - CCTV POLE AND CABINET

**GDG**  
GAVIN & DOHERTY  
GEOSOLUTIONS

Unit A2,  
Nutgrove Office Park,  
Rathfarnham,  
Dublin 14, D14 X627  
Ireland.  
T +353 (0)1-2071000  
E info@gdgeo.com  
www.gdgeo.com

ISSUED AS:	FOR PLANNING	
CLIENT:		
PARTNER:		
PROJECT TITLE:	ROSSLARE EUROPORT ORE HUB	
DRAWING No:	ROREH-PL-DR- GDG-C-0105	Status: -P3 Revision: -04
DRAWING TITLE:	PROPOSED SITE LAYOUT SHEET 5 ORE HUB BERTH 1 AND BERTH 2 PLATFORM	
SCALE:	1:500	SHEET SIZE: A1 DATE: 17/11/2025
DRAWN BY:	EFC	CHECKED BY: M.F. APPROVED BY: D.O'L