



# PLAN 2A XC209 - BALLYHAY

**NOTES:**  
1. ALL DIMENSIONS ARE IN METRES UNLESS OTHERWISE STATED

## LEGEND

-  IRISH RAIL LAND OWNERSHIP
  
- PERMANENT LAND ACQUISITION**
-  XC209.P.01 - 14.4m<sup>2</sup>
  
- TEMPORARY LAND ACQUISITION**
-  XC215.T.01 - 63.4m<sup>2</sup>
- XC215.T.02 - 57.6m<sup>2</sup>
- XC215.T.03 - 235m<sup>2</sup>
- XC215.T.04 - 55.4m<sup>2</sup>

**DRAWING PREPARED BY:**  
**NAME:** CONOR HENRY  
**COMPANY:** JACOBS ENGINEERING UK LTD.  
**ADDRESS:** SECOND FLOOR, ROCHESTER BUILDING, 28 ADELAIDE STREET, BELFAST

### LOCATION PLAN

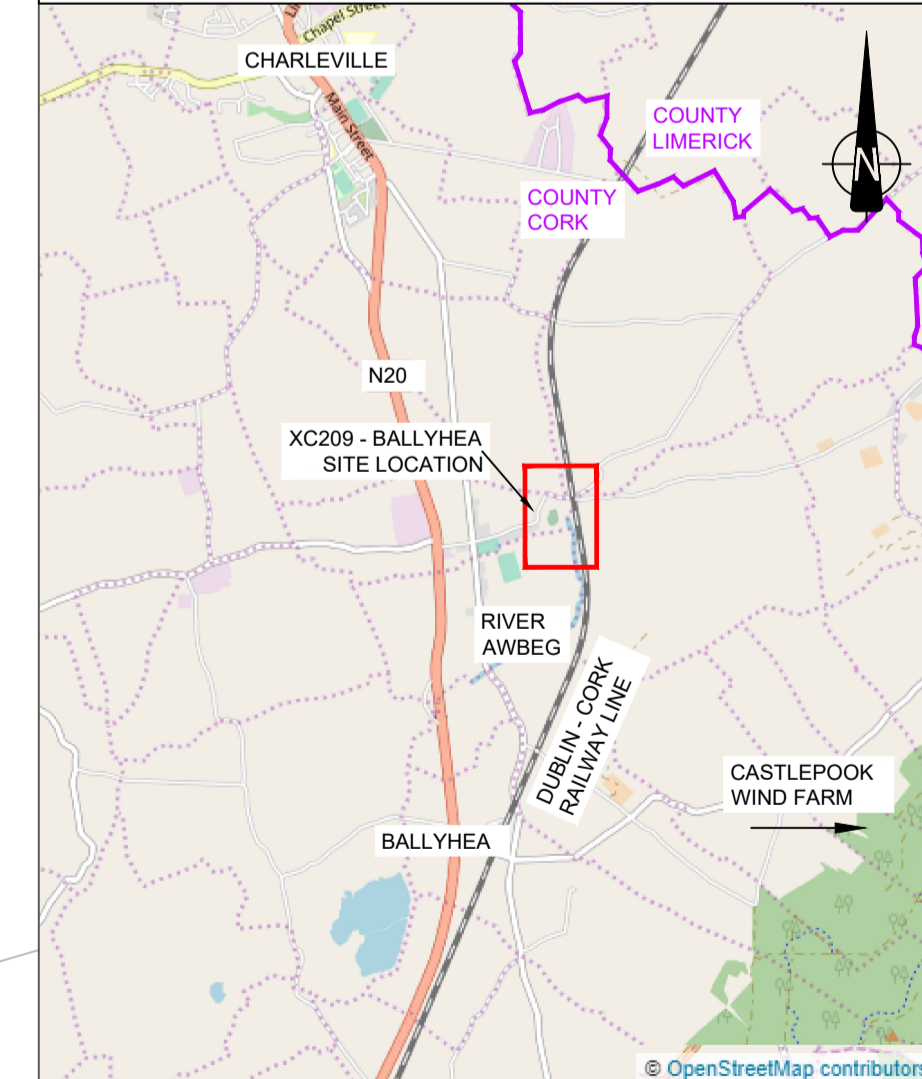

SCALE 1:50,000  
 © Ordnance Survey Ireland. All rights reserved. Licence number EN 0039719

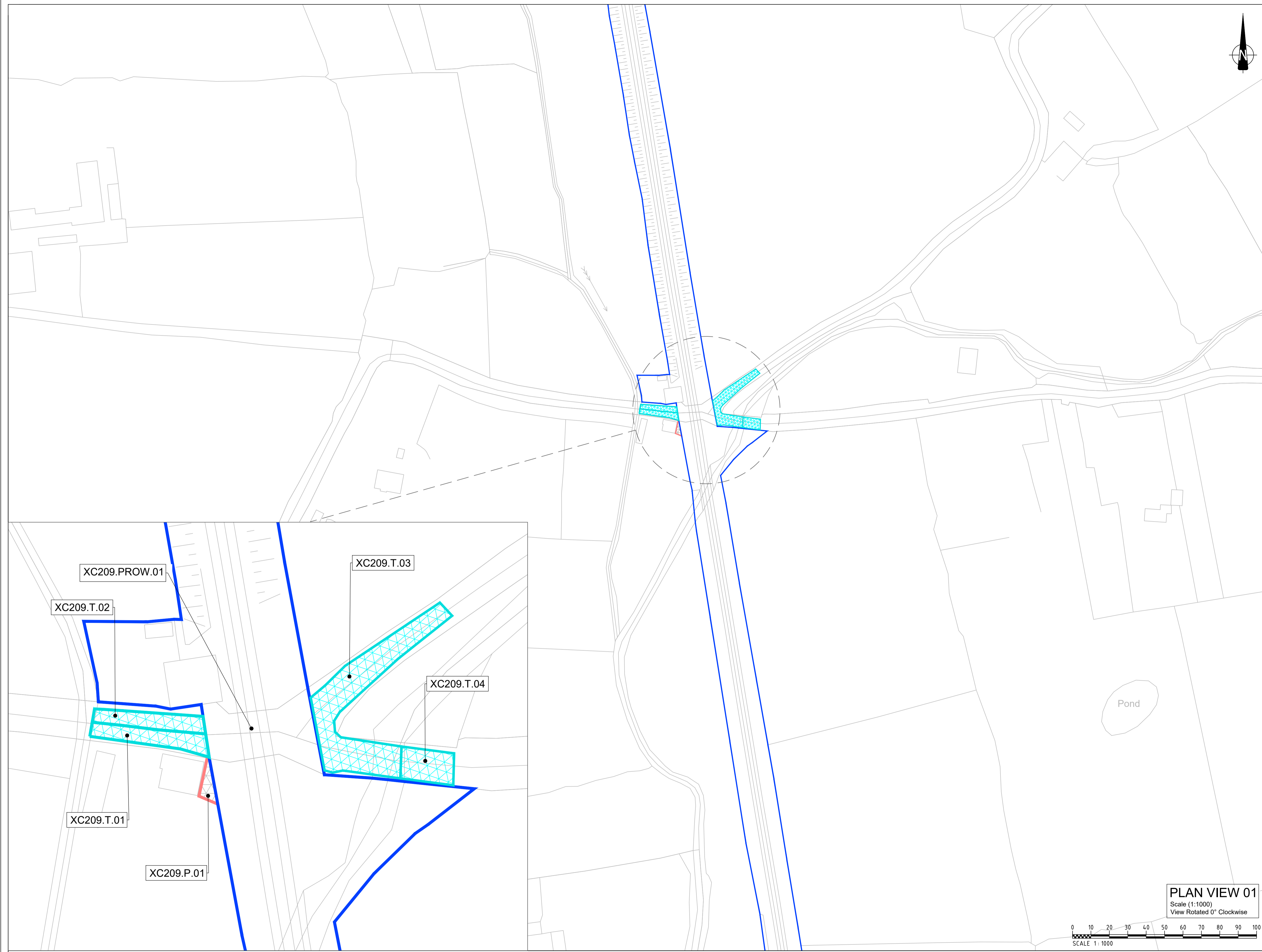

**PLAN VIEW 01**  
 Scale (1:1000)  
 View Rotated 0° Clockwise



Rev	By	Date	Description
0	CH	OCT '20	ISSUE FOR COMMENT
1	AB	APR '21	FINAL

Project: CORK LINE LEVEL CROSSINGS	
Component: RAILWAY ORDER EIA	
Title: LANDOWNERSHIP BOUNDARIES - XC209 BALLYHAY	
Designed: SK	File Name: -
Drawn: CH	Original scales: PLAN 1:2500 @ A1
Checked: FMD	Date: OCT '20
Drawing No.: 32111000-JAC-LLO-XC209-DR-CH-0002	