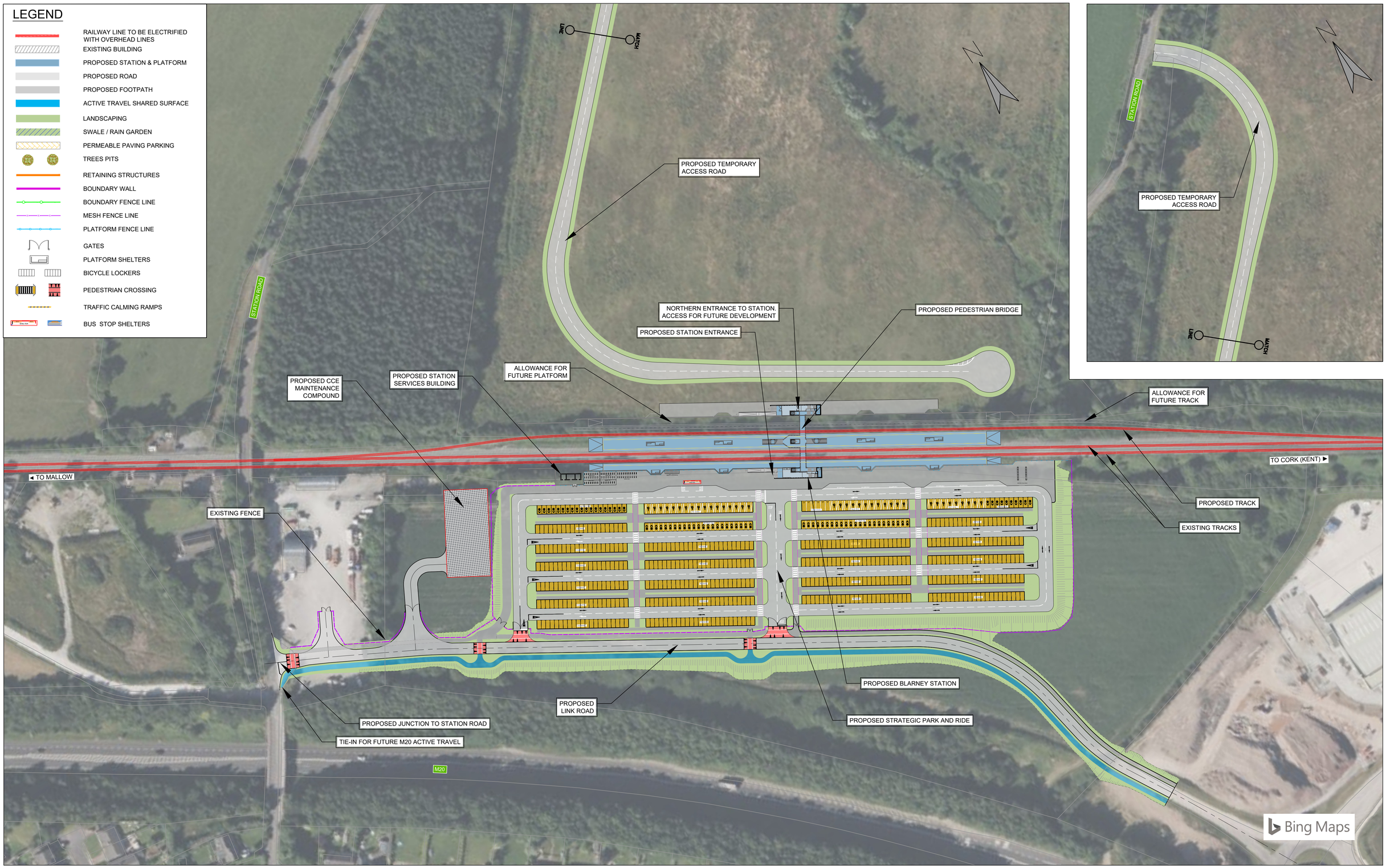

C:\Users\Robert.Edmonds\DC\ACCDocs\TYPSA\Cork Area Commuter Rail\Project Files\3-WIPR\3-10-CV\3-10- STG-2-Preliminary Design\01-CAD\01-DWG\11-PC2\Preferred Option Set\C745-W04-P3-DWG-CV-TRJV-01001 Blarney (PO).dwg

© Irish Rail (2026). This drawing is confidential and the copyright in it is owned by Irish Rail. This drawing must not be either loaned, copied or otherwise reproduced in whole or in part or used for any purpose without the prior permission of Irish Rail.
© Ordnance Survey Ireland and government of Ireland. All O.S. Data used for plans are printed under: "Copyright Ordnance Survey Ireland" Survey No. 0039726. (OSI Aerial Data or OSI Lidar Data) & Survey No. 2026/OSi_NMA_180 (OSi Vector Data).
All elevations are in metres and relate to OSi Geoid Model (OSGM15) Malin Head as defined by existing Project Control.
All Co-ordinates are in Irish Transverse Mercator Grid (ITM) as defined by OSi active GPS station Tallaght College (TLLG).

NTA Údarás Náisiúnta Iompair National Transport Authority
CIE
Rialtas na hÉireann Government of Ireland
Tionscadal Éireann Project Ireland 2040

Rev	Date	Drn	Chk'd	App'd	Description
V01	01/05/26	MMC	TL	CS	FIRST SUBMISSION

Client: Iarnród Éireann Irish Rail

Engineering Designer: TYPSA, ROD Rouhan & O'Donovan
Supported by: TUC RAIL

Project Title: CORK AREA COMMUTER RAIL PROGRAMME (W04)

Drawing Title: PREFERRED OPTION BLARNEY STATION

Date	Scale	Drawn	Checked	Approved	Drawing File Name	Version	Status
10/04/2026	1:1000 @ A1 1:2000 @ A3	MMC	TL	CS	C745-W04-P3-DWG-CV-TRJV-01001	V01	

Project Code	Issuer
C745	TRJV

DO NOT SCALE USE FIGURED DIMENSIONS ONLY