

1m DEEP IMPORTED STONE PAVEMENT WITH 2 INTERNAL LAYERS OF GEOGRID AS REINFORCEMENT

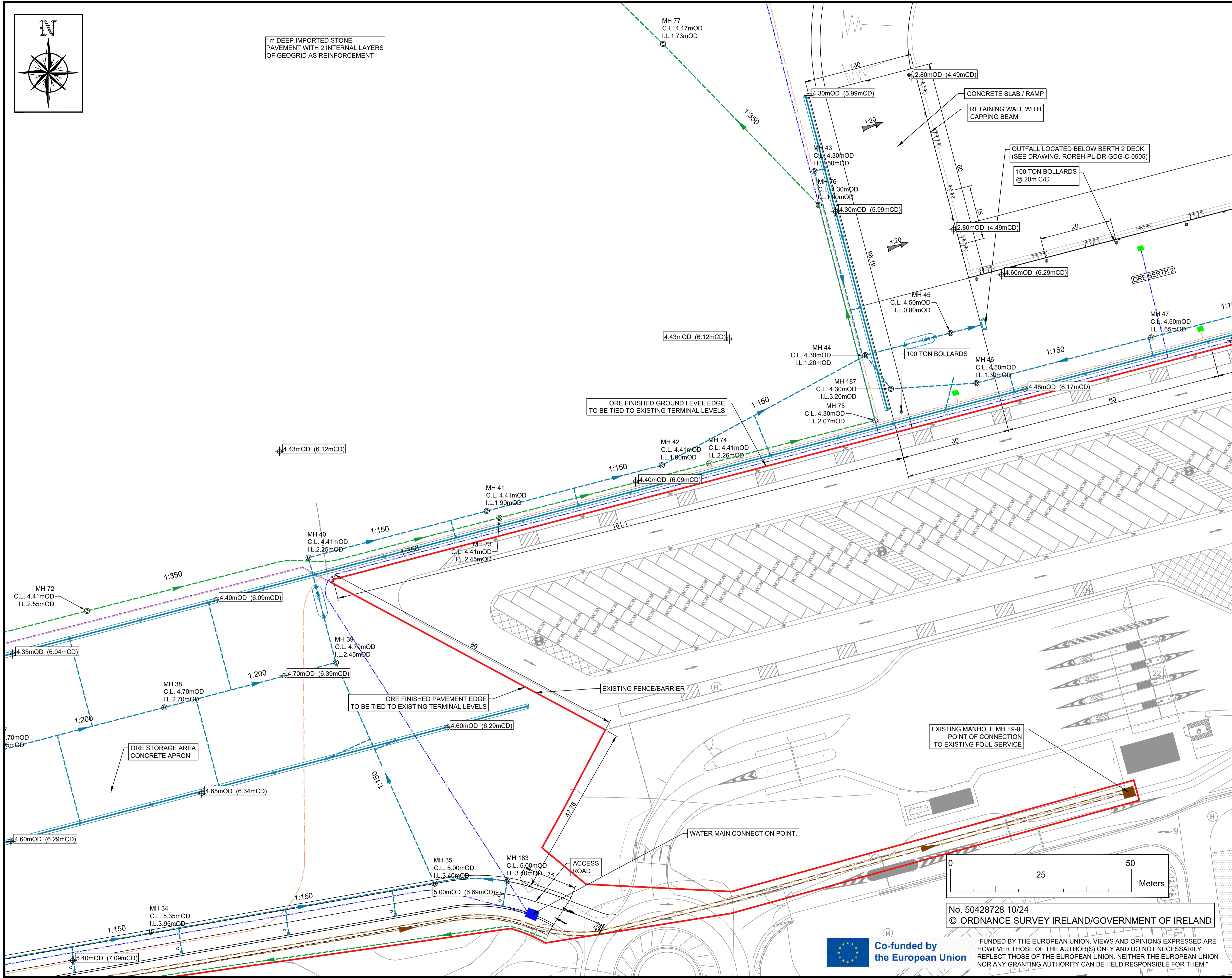

- NOTES:**
1. ALL DIMENSIONS ARE IN METERS UNLESS OTHERWISE STATED
 2. USE DIMENSIONS ON DRAWINGS (DO NOT SCALE FROM DRAWINGS)
 3. ORDNANCE SURVEY IRELAND LICENCE No. 50428728 10/24. SHEET No. 5644-D, 5645-C, 5714-B, 5715-A, AND 5715-B.
 4. ELECTRICAL, COMMUNICATIONS, CCTV AND LIGHTING SERVICES HAVE BEEN OMITTED FOR CLARITY.

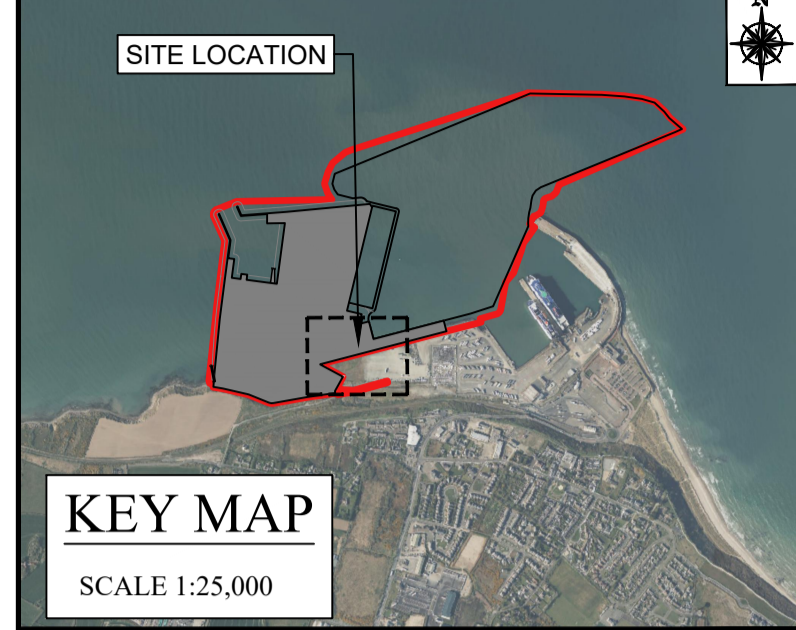

- LEGEND:**
- SITE BOUNDARY UNDER THIS APPLICATION
 - TOTAL BOUNDARY AREA : 803394m² (80.339ha)
 - MH DRAINAGE MANHOLE
 - RS RETENTION SEPARATOR (R.S.)
 - SWP STORM WATER PIPES
 - DC DRAINAGE CHANNEL
 - OF OUTFALL (OF)
 - G GULLY
 - PDP PERIMETER PERFORATED DRAINAGE PIPE LINE
 - PROPOSED 75mmØ FOUL RISING MAIN
 - PROPOSED 150mmØ FOUL SEWER
 - PROPOSED 110mmØ WATER MAIN
 - PROPOSED 160MMØ FIRE WATER MAIN
 - PROPOSED HYDRANT
 - WATER MAIN CONNECTION CHAMBER
 - FOUL WATER CONNECTION CHAMBER

GDG
GAVIN & DOHERTY
GEOSOLUTIONS

Unit A2,
Nutgrove Office Park,
Rathfarnham,
Dublin 14, D14 X627
Ireland.
T +353 (0)1-2071000
E info@gdgeo.com
www.gdgeo.com

ISSUED AS: FOR PLANNING

CLIENT: Iarnród Éireann Irish Rail

PARTNER: NICHOLAS O'DWYER

PROJECT TITLE: ROSSLARE EUROPORT ORE HUB

DRAWING No: ROEH-PL-DR- GDG-C- 0206

DRAWING TITLE: PROPOSED DRAINAGE AND WATER - SHEET 6 ORE BERTH 2 PLATFORM AND TRAILER YARD

SCALE: 1:500 SHEET SIZE: A1 DATE: 21/11/2025

DRAWN BY: EFC CHECKED BY: M.F. APPROVED BY: D.O'L

No. 50428728 10/24
© ORDNANCE SURVEY IRELAND/GOVERNMENT OF IRELAND



FUNDED BY THE EUROPEAN UNION. VIEWS AND OPINIONS EXPRESSED ARE HOWEVER THOSE OF THE AUTHOR(S) ONLY AND DO NOT NECESSARILY REFLECT THOSE OF THE EUROPEAN UNION. NEITHER THE EUROPEAN UNION NOR ANY GRANTING AUTHORITY CAN BE HELD RESPONSIBLE FOR THEM.