

C:\Users\Robert.Edmonds\Documents\TYPSA\Cork Area Commuter Rail\Project Files\3-WIPR3-10-CV3-10-STC-2-Preliminary Design\01-CAD\01-DWG\01-1-PC2-Preferred Option Set\C745-W04-P3-DWG-CV-TRJV-02001 Monard (PO).dwg

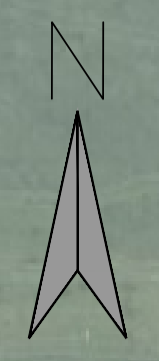
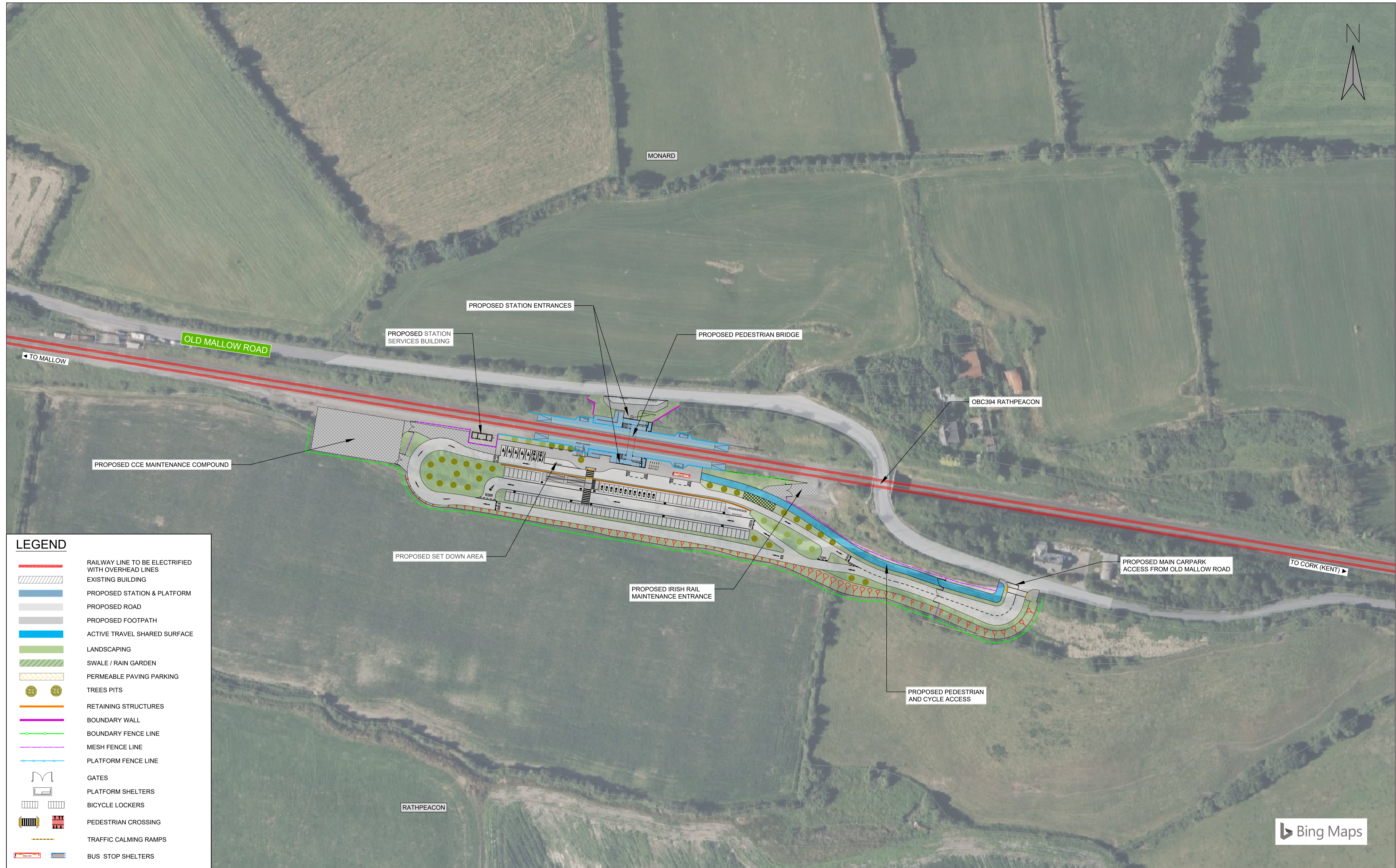

LEGEND

- RAILWAY LINE TO BE ELECTRIFIED WITH OVERHEAD LINES
- EXISTING BUILDING
- PROPOSED STATION & PLATFORM
- PROPOSED ROAD
- PROPOSED FOOTPATH
- ACTIVE TRAVEL SHARED SURFACE
- LANDSCAPING
- SWALE / RAIN GARDEN
- PERMEABLE PAVING PARKING
- TREES PITS
- RETAINING STRUCTURES
- BOUNDARY WALL
- BOUNDARY FENCE LINE
- MESH FENCE LINE
- PLATFORM FENCE LINE
- GATES
- PLATFORM SHELTERS
- BICYCLE LOCKERS
- PEDESTRIAN CROSSING
- TRAFFIC CALMING RAMPS
- BUS STOP SHELTERS

© Irish Rail (2026). This drawing is confidential and the copyright in it is owned by Irish Rail. This drawing must not be either loaned, copied or otherwise reproduced in whole or in part or used for any purpose without the prior permission of Irish Rail.
 © Ordnance Survey Ireland and government of Ireland. All O.S. Data used for plans are printed under: "Copyright Ordnance Survey Ireland" Survey No. 0039726. (OSi Aerial Data or OSi Lidar Data) & Survey No. 2026/OSi_NMA_180 (OSi Vector Data).
 All elevations are in metres and relate to OSi Geoid Model (OSGM15) Malin Head as defined by existing Project Control. All Co-ordinates are in Irish Transverse Mercator Grid (ITM) as defined by OSi active GPS station Tallaght College (TLLG).

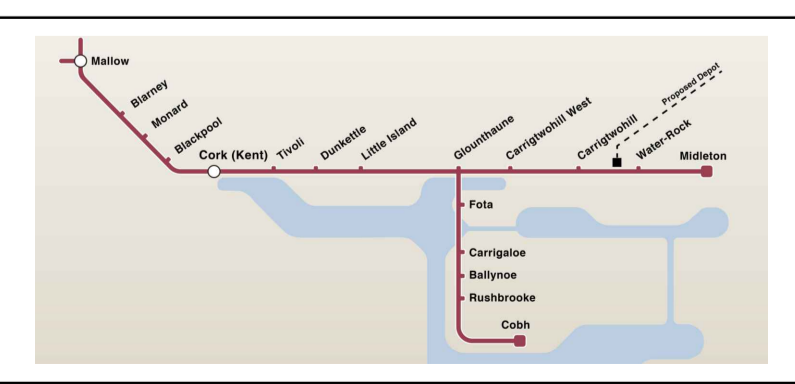

Rev	Date	Drn	Chk'd	App'd	Description
V02	02/04/26	MMC	TL	CS	FIRST SUBMISSION

Client: **Iarnród Éireann Irish Rail**

Engineering Designer: **TYPSA** and **FIROD**

Supported by: **TUC RAIL**

Date: 02/04/2026 Scale: 1:1000 @ A1, 1:2000 @ A3

Project Code: C745 Issuer: TRJV

Drawn: RE Checked: TL Approved: CS

Project Title	CORK AREA COMMUTER RAIL PROGRAMME (W04)		
Drawing Title	PREFERRED OPTION MONARD STATION		
Drawing File Name	C745-W04-P3-DWG-CV-TRJV-02001	Version	V02
Status	P01		

DO NOT SCALE USE FIGURED DIMENSIONS ONLY