

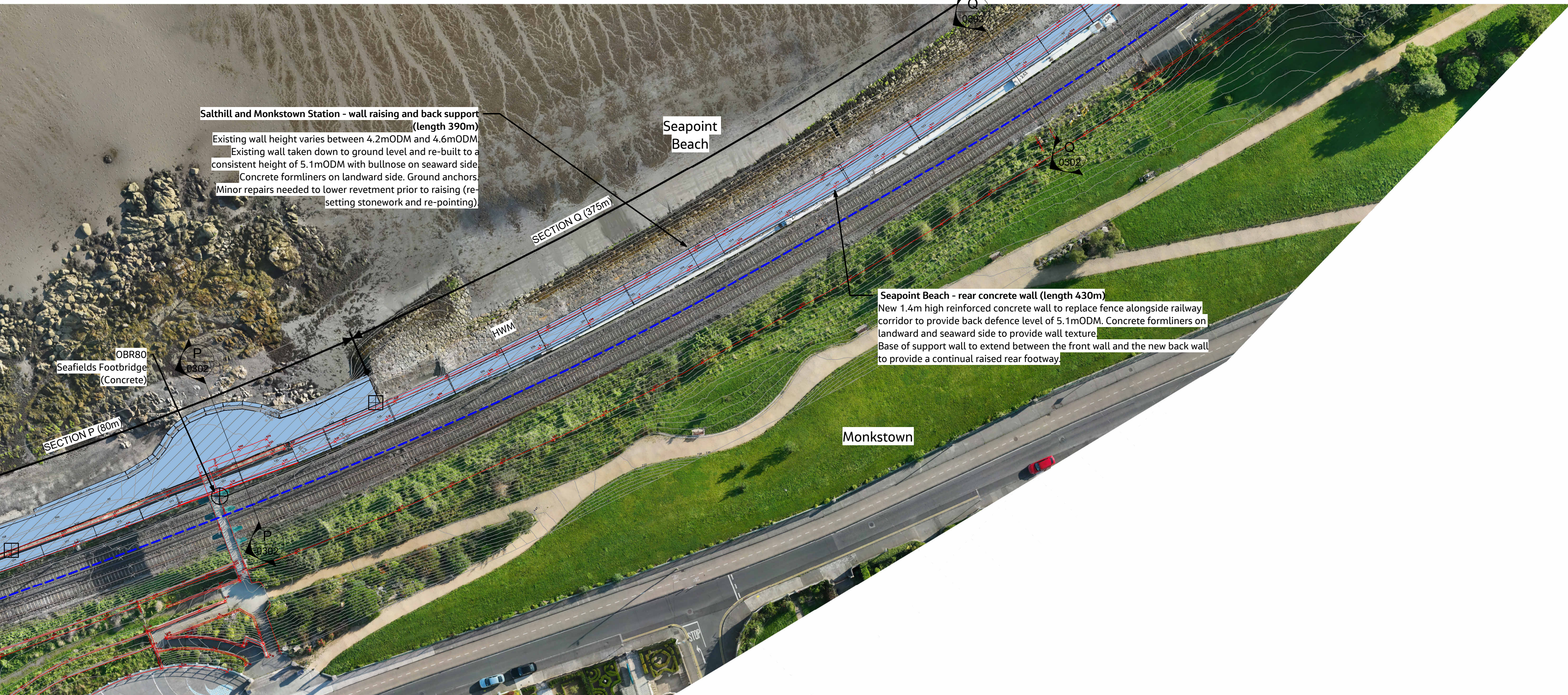

CCA1 - PLAN - PART 12
SCALE 1 : 500

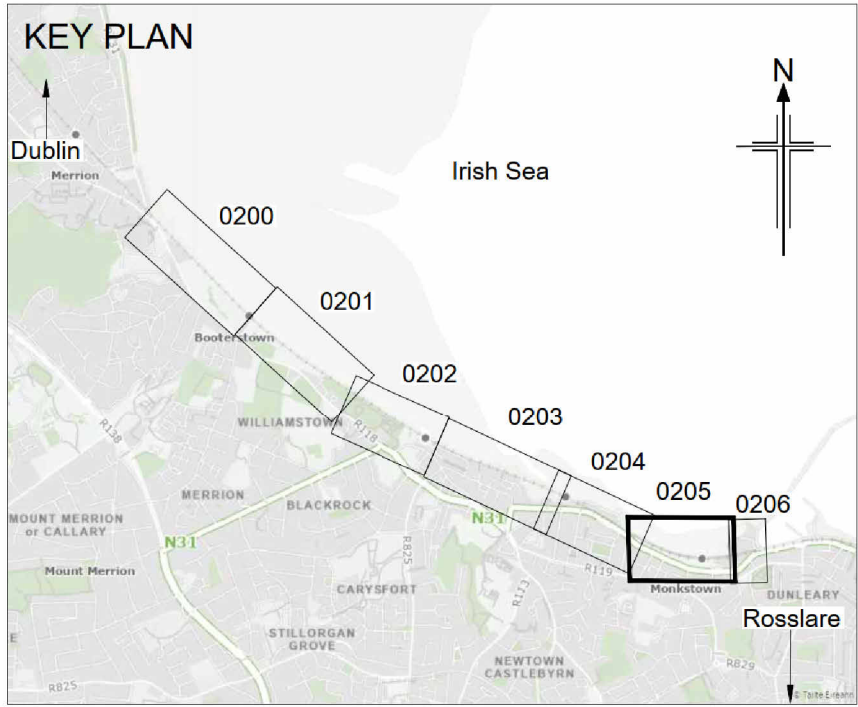

CCA1 - PLAN - PART 13
SCALE 1 : 500



- NOTES:
- Do not scale from this drawing.
 - All dimensions are in millimetres unless stated otherwise.
 - All levels are in mODM.

- LEGEND:
- Railway Line
 - HWM High Water Mark
 - Extent of proposed works under scheme
 - Rail Boundaries (Buildings/fence/walls)
 - Start and end of sub-cells
 - Level Crossing, Bridges and Culverts
 - Mile Post (MP)

B	09/09/2025	FOR ACCEPTANCE	RM	EJ	JD	DK
A	15/08/2025	FOR CLIENT REVIEW AND COMMENT	RM	OG	JS	DK
Rev	Rev Date	Purpose of revision	By	Chkd	Rev'd	Appr'd
Client						

Client

Iarnród Éireann
Irish Rail

Designer

Jacobs
Termini Building, 2nd Floor, 3 Arkle Road, Sandyford
Dublin, D18 C9C5, Ireland. Tel: +353 (0) 1 269 5666
www.jacobs.com

Project

ECRIPP
Irish Rail

Drawing title

**MERRION GATES TO SEAPPOINT
BEACH CCA1 - PHASE 3 DESIGN
GENERAL ARRANGEMENT PLAN
6 OF 7**

Drawing Status	IS - FOR ACCEPTANCE	Suitability	IS
Scale	1 : 500	DO NOT SCALE	
Jacobs Project No.	D3658300	Rev.	B
Client No.	7694		

Drawing No.

7694-CCA1-P3-DWG-CV-JAC-0205

© Copyright 2024 Jacobs U.K. Limited. The concepts and information contained in this document are the property of Jacobs. Use or copying of the document in whole or in part without the written permission of Jacobs constitutes an infringement of copyright. Limitation: This drawing has been prepared on behalf of, and for the exclusive use of, Jacobs Client, and is subject to, and issued in accordance with, the provisions of the contract between Jacobs and the Client. Jacobs accepts no liability or responsibility whatsoever for, or in respect of, any use of, or reliance upon, this drawing by any third party.

Plot Date/Time: 09/09/2025 14:40:03 Master Size A1