

TYPICAL - MOBILE BUILDINGS ELEVATION 1-1
SCALE 1:50

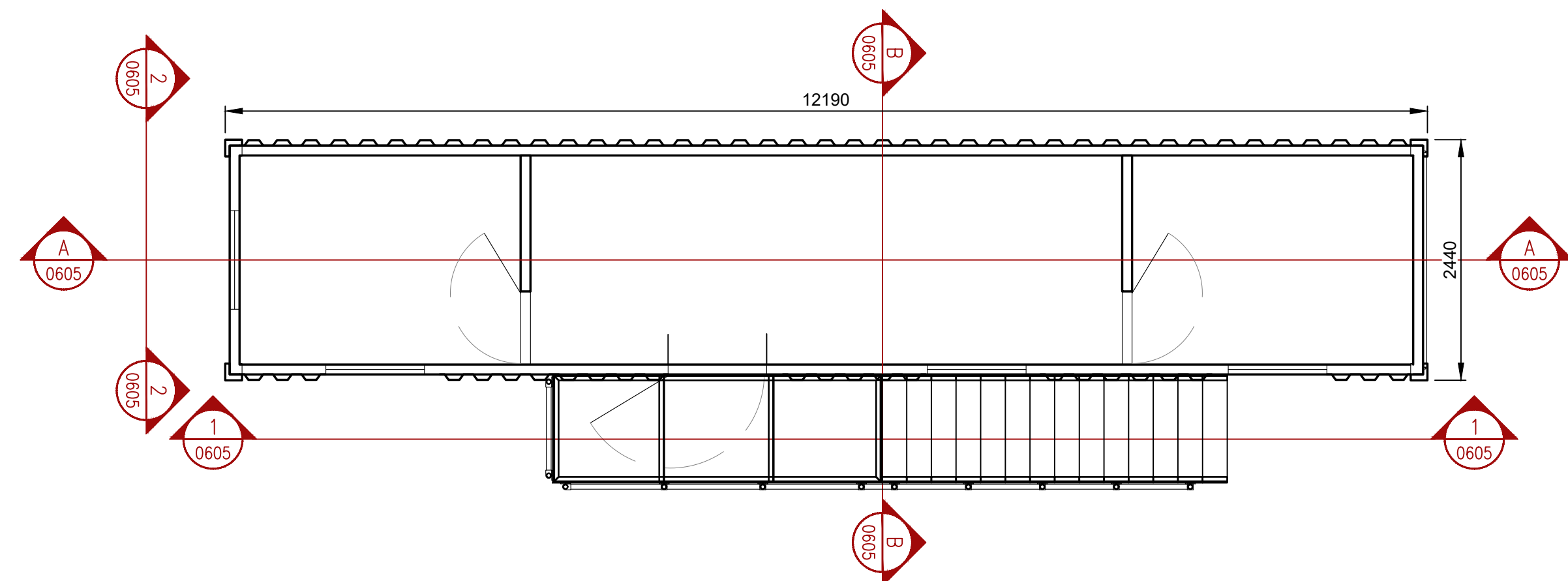

TYPICAL - MOBILE BUILDINGS - PLAN
SCALE 1:50

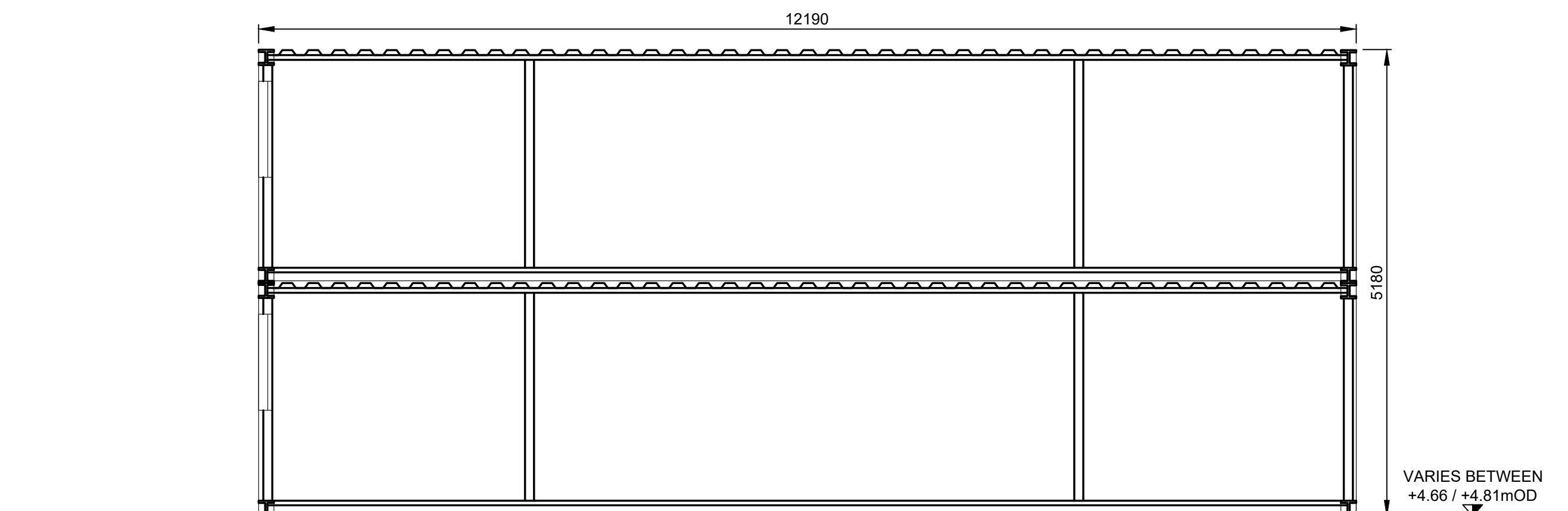

TYPICAL - MOBILE BUILDINGS - SECTION A-A
SCALE 1:50

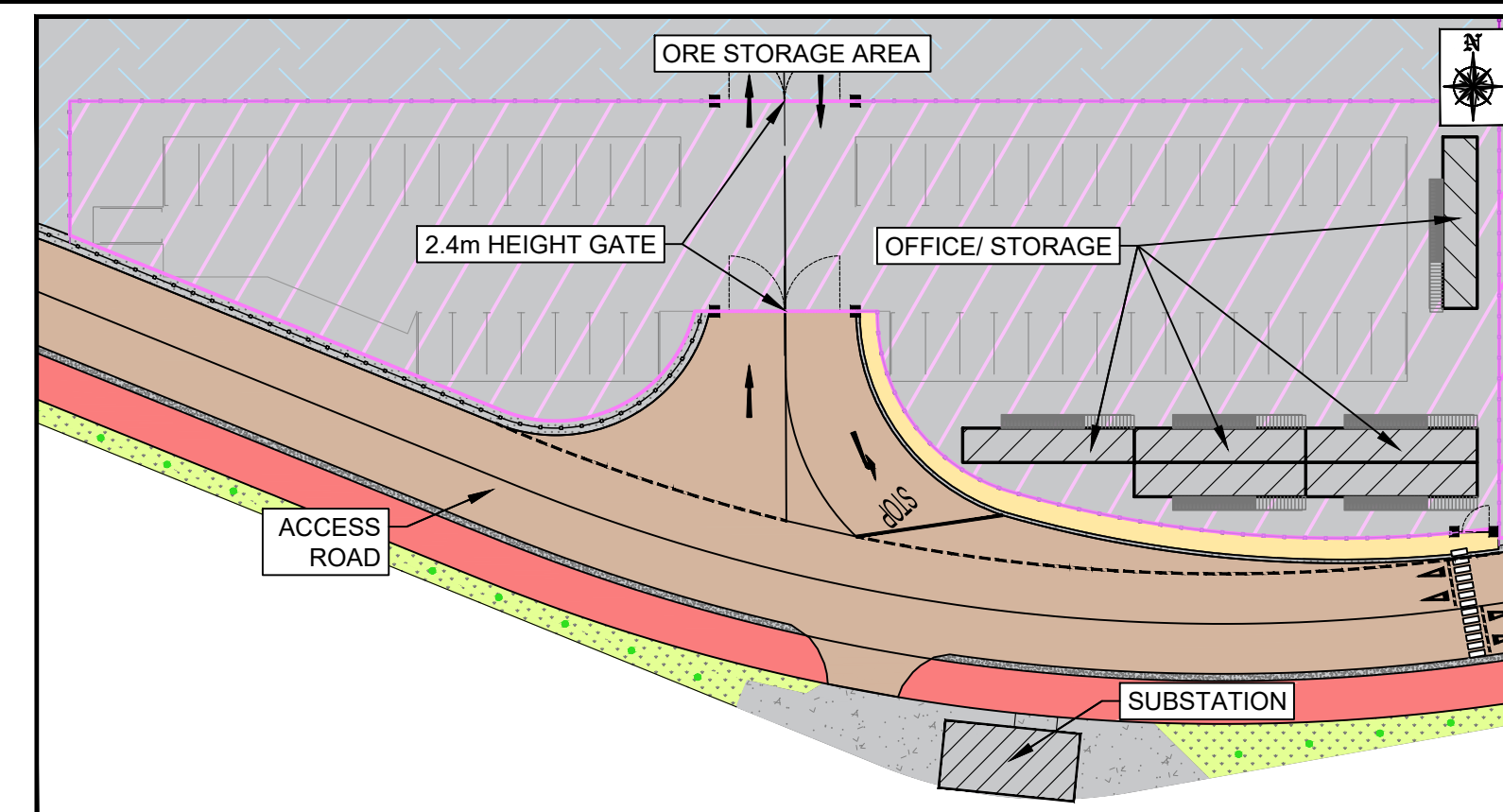

ORE OPERATIONS COMPOUND - OVERALL PLAN
SCALE 1:1000



TYPICAL MOBILE BUILDINGS - TYPICAL VIEW
SCALE: NTS

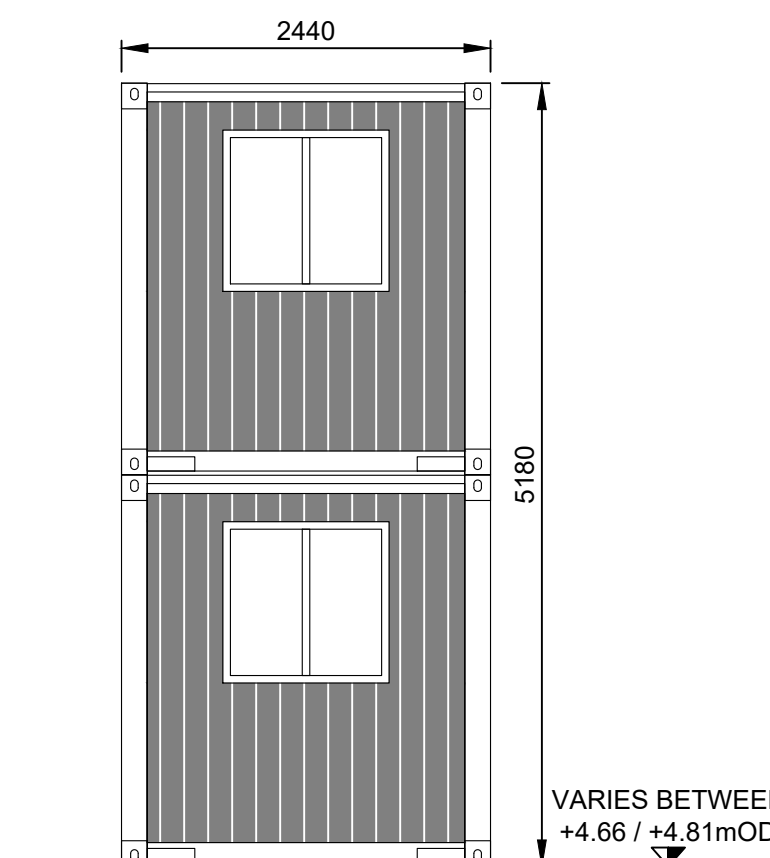

TYPICAL - MOBILE BUILDINGS
- ELEVATION 2-2
SCALE 1:50

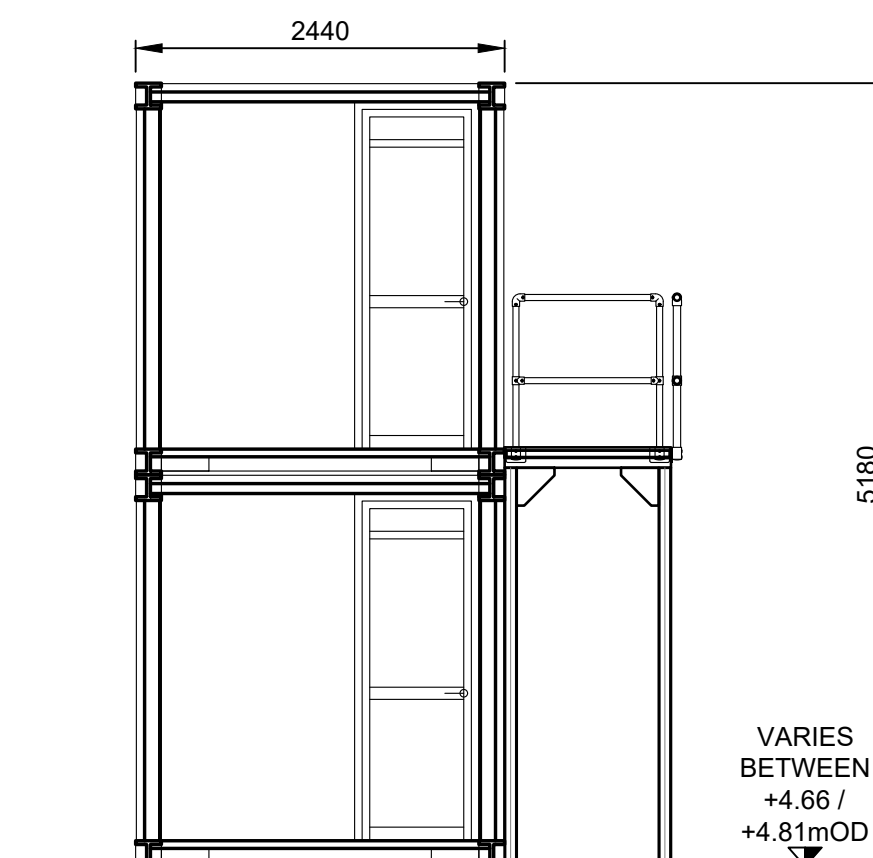

TYPICAL - MOBILE BUILDINGS
- SECTION B-B
SCALE 1:50

NOTES:

1. ALL DIMENSIONS ARE IN MILLIMETERS UNLESS OTHERWISE STATED
2. USE DIMENSIONS ON DRAWINGS (DO NOT SCALE FROM DRAWINGS)
3. ALL LEVELS ARE QUOTED RELATIVE TO ORDNANCE DATUM (REFERENCE DATUM) WHERE OD LEVELS ARE USED ON SECTIONS AND ELEVATIONS, THE RESPECTIVE CHART DATUM LEVEL IS NOTED BESIDE THE OD LEVEL IN BRACKETS.
- 4.

ORDNANCE DATUM MALIN mOD
CHART DATUM (mCD) 1.69 m

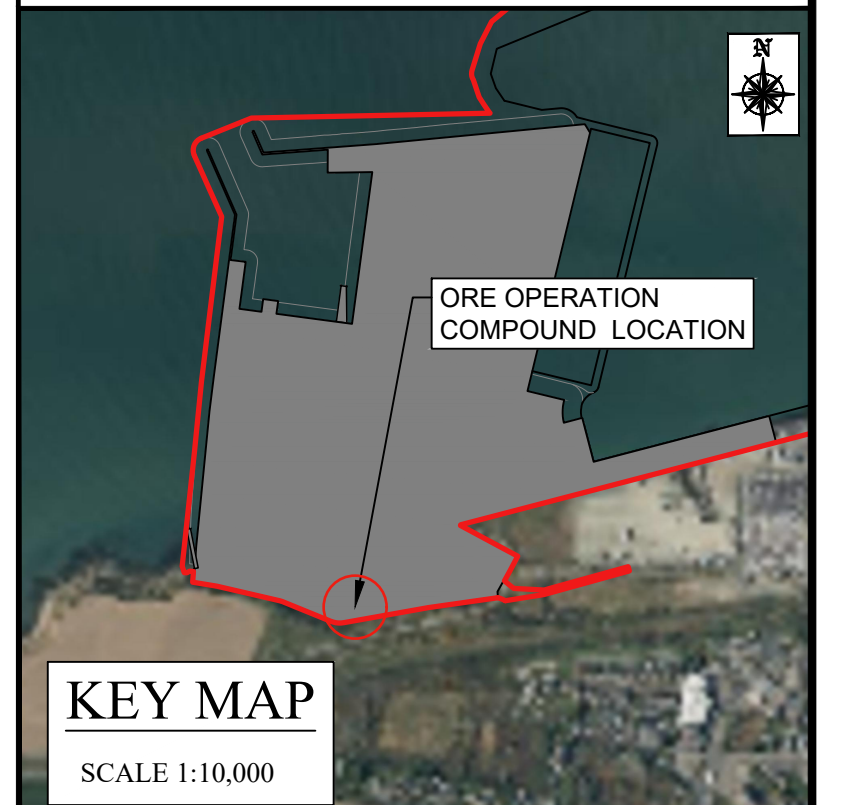

KEY MAP
SCALE 1:10,000

GDG
GAVIN & DOHERTY
GEOSOLUTIONS
Unit A2,
Nugroove Office Park,
Rathfarnham,
Dublin 14, D14 X627
Ireland.
T +353 (0)1-2071000
E info@gdgeo.com
www.gdgeo.com

ISSUED AS: FOR PLANNING

CLIENT: **Iarnród Éireann**
Irish Rail

PARTNER: **NICHOLAS O'DWYER**
an RSK company

PROJECT TITLE: **ROSSLARE EUROPORT**
ORE HUB

DRAWING No: **ROREH-PL-DR- GDG-C- 0605**

Status: **-P3** Revision: **-04**

DRAWING TITLE: **ORE OPERATIONS COMPOUND**
MOBILE BUILDINGS
GENERAL ARRANGEMENT

SCALE: **SHOWN** SHEET SIZE: **A1** DATE: **20/11/2025**
DRAWN BY: **EFC** CHECKED BY: **M.F.** APPROVED BY: **D.O'L**



"FUNDED BY THE EUROPEAN UNION. VIEWS AND OPINIONS EXPRESSED ARE HOWEVER THOSE OF THE AUTHOR(S) ONLY AND DO NOT NECESSARILY REFLECT THOSE OF THE EUROPEAN UNION. NEITHER THE EUROPEAN UNION NOR ANY GRANTING AUTHORITY CAN BE HELD RESPONSIBLE FOR THEM."