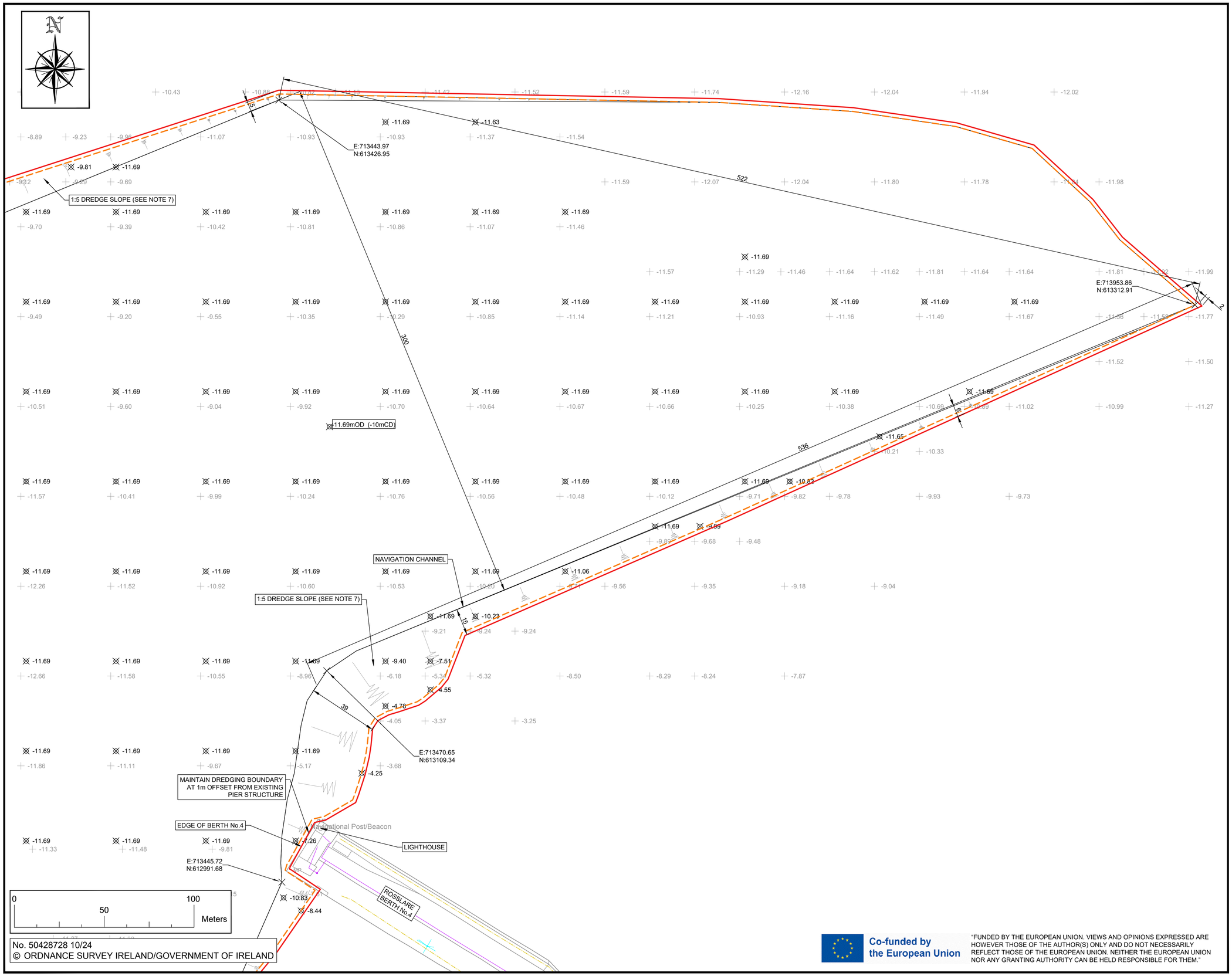

No. 50428728 10/24
© ORDNANCE SURVEY IRELAND/GOVERNMENT OF IRELAND

Co-funded by the European Union

"FUNDED BY THE EUROPEAN UNION. VIEWS AND OPINIONS EXPRESSED ARE HOWEVER THOSE OF THE AUTHOR(S) ONLY AND DO NOT NECESSARILY REFLECT THOSE OF THE EUROPEAN UNION. NEITHER THE EUROPEAN UNION NOR ANY GRANTING AUTHORITY CAN BE HELD RESPONSIBLE FOR THEM."

NOTES:

1. ALL DIMENSIONS ARE IN METERS UNLESS OTHERWISE STATED
2. USE DIMENSIONS ON DRAWINGS (DO NOT SCALE FROM DRAWINGS).
3. COORDINATES IN ITM.
4. ORDNANCE SURVEY IRELAND LICENCE No. 50428728 10/24. SHEET No. 5644-D, 5645-C, 5714-B, 5715-A, AND 5715-B.
5. ALL LEVELS ARE QUOTED RELATIVE TO ORDNANCE DATUM (REFERENCE DATUM) WHERE OD LEVELS ARE USED ON SECTIONS AND ELEVATIONS, THE RESPECTIVE CHART DATUM LEVEL IS NOTED BESIDE THE OD LEVEL IN BRACKETS.
6. ORDNANCE DATUM MALIN mOD — 1.69 m — CHART DATUM (mCD)
7. ALL DREDGE SLOPES ARE GRADED BETWEEN 1V:5H TO 1V:10H.
8. ALL BRAKE WATER SLOPES ARE 2V:3H.
9. DRAINAGE SYSTEM, ELECTRICAL, WATER AND WASTE WATER SERVICES OMITTED FOR CLARITY.

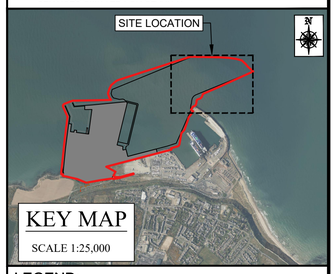

LEGEND:

- SITE BOUNDARY UNDER THIS APPLICATION. TOTAL BOUNDARY AREA: 803394m² (80.339ha).
- PLANNING DREDGE BOUNDARY
- 2.4m HIGH PALISADE FENCE/BARRIER
- 0.00 EXISTING BATHYMETRIC LEVELS (OD)
- 0.00 PROPOSED DREDGE LEVELS (OD)
- 4.41 PROPOSED FINISHED GROUND LEVELS (OD)

GDG GAVIN & DOHERTY GEOSOLUTIONS
Unit A2,
Nutgrove Office Park,
Rathfarnham,
Dublin 14, D14 X627
Ireland.
T +353 (0)1-2071000
E info@gdgeo.com
www.gdgeo.com

ISSUED AS: FOR PLANNING

CLIENT: Iarnród Éireann Irish Rail

PARTNER: NICHOLAS O'DWYER

PROJECT TITLE: ROSSLARE EUROPORT ORE HUB

DRAWING No: ROREH-PL-DR-GDG-C-0109

Status: -P3 | Revision: -03

DRAWING TITLE: PROPOSED SITE LAYOUT SHEET 9 DREDGE AREA

SCALE: 1:1000	SHEET SIZE: A1	DATE: 20/11/2025
DRAWN BY: EFC	CHECKED BY: M.F.	APPROVED BY: D.O'L