

4.55mOD (6.24mCD)

4.60mOD (6.29mCD)

2.4m HIGH PALISADE FENCE/BARRIER

ORE STORAGE AREA ACCESS

2.4m HIGH PALISADE FENCE/BARRIER

2.4m HEIGHT GATE

D^{MH}

D^{MH}

D^{MH}

1.63

4.9

5.14mOD (6.83mCD)

36.2

4.3

2.4

9.39

1.08

14.2

17

5.42mOD (7.11mCD)

3.87

9.8

2.43

5.28mOD (6.97mCD)

36.2

5.05mOD (6.74mCD)

4.92mOD (6.61mCD)

38.6

4.84mOD (6.53mCD)

2.5

2.4

1.54

2.5

12

31.6

8.38

4.8

1.51

2.41

13.2

0.9

1.26

0.9

ORE PARKING AREA

2.4m HEIGHT GATE

ACCESS GATES

ORE OPERATIONS COMPOUND

2.6m HIGH MOBILE OFFICE/STORAGE. SEE NOTE 6

FOUL PUMPING STATION

PEDESTRIAN GATE

PROPOSED SUBSTATION

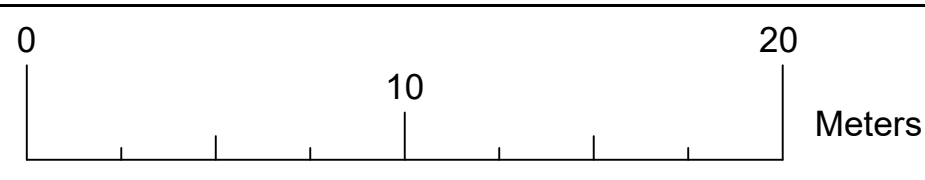

No. 50428728 10/24
© ORDNANCE SURVEY IRELAND/GOVERNMENT OF IRELAND



"FUNDED BY THE EUROPEAN UNION. VIEWS AND OPINIONS EXPRESSED ARE HOWEVER THOSE OF THE AUTHOR(S) ONLY AND DO NOT NECESSARILY REFLECT THOSE OF THE EUROPEAN UNION. NEITHER THE EUROPEAN UNION NOR ANY GRANTING AUTHORITY CAN BE HELD RESPONSIBLE FOR THEM."

NOTES:

- ALL DIMENSIONS ARE IN METERS UNLESS OTHERWISE STATED
- USE DIMENSIONS ON DRAWINGS (DO NOT SCALE FROM DRAWINGS)
- ORDNANCE SURVEY IRELAND LICENCE No. 50428728 10/24. SHEET No. 5644-D, 5645-C, 5714-B, 5715-A, AND 5715-B
- ALL LEVELS ARE QUOTED RELATIVE TO ORDNANCE DATUM (REFERENCE DATUM) WHERE OD LEVELS ARE USED ON SECTIONS AND ELEVATIONS, THE RESPECTIVE CHART DATUM LEVEL IS NOTED BESIDE THE OD LEVEL IN BRACKETS.
- ORDNANCE DATUM MALIN mOD

CHART DATUM (mCD)

1.69 m
- FOR MOBILE CONTAINER TYPICAL ARRANGEMENT REFER TO DRAWING ROREH-PL-DR-GDG-C-0605.

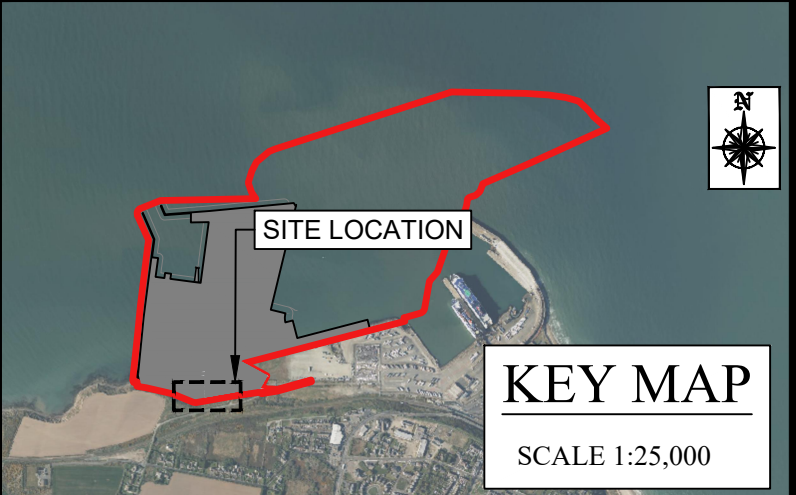

LEGEND:

- SITE BOUNDARY UNDER THIS APPLICATION. TOTAL BOUNDARY AREA: 803394m² (80.339ha).
- 2.4m HIGH PALISADE FENCE/BARRIER
- 2.4m HIGH GATE
- STONE PAVEMENT
- CONCRETE PAVEMENT
- ACCESS ROADS
- GRAVEL SURFACE
- FOOTPATH
- SHARED CYCLEWAY / FOOTPATH
- VERGE / PLANTED AREA INCL. NATIVE TREES
- BUILDINGS/SHEDS
- ASPHALT
- DRAINAGE MANHOLE
- GULLY
- DRAINAGE CHANNEL
- LIGHT MAST 30m
- LIGHT MAST 8m
- PROPOSED FINISHED GROUND LEVELS (OD)

GDG
GAVIN & DOHERTY
GEOSOLUTIONS

Unit A2,
Nutmeg Office Park,
Rathfarnham,
Dublin 14, D14 X627
Ireland.
T +353 (0)1-2071000
E info@gdgeo.com
www.gdgeo.com

ISSUED AS: FOR PLANNING

CLIENT: **Iarnród Éireann**
Irish Rail

PARTNER: **NICHOLAS O'DWYER**

PROJECT TITLE: **ROSSLARE EUROPORT ORE HUB**

DRAWING No: **ROREH-PL-DR- GDG-C-0115**

Status: **-P3** Revision: **-06**

DRAWING TITLE: **SITE PLAN OF ORE OPERATIONS COMPOUND**

SCALE: **1:200** SHEET SIZE: **A1** DATE: **21/11/2025**

DRAWN BY: **EFC** CHECKED BY: **M.F.** APPROVED BY: **D.O'L**